

FAWKNER PARK
SITE LOCATION PLAN
(not to scale)

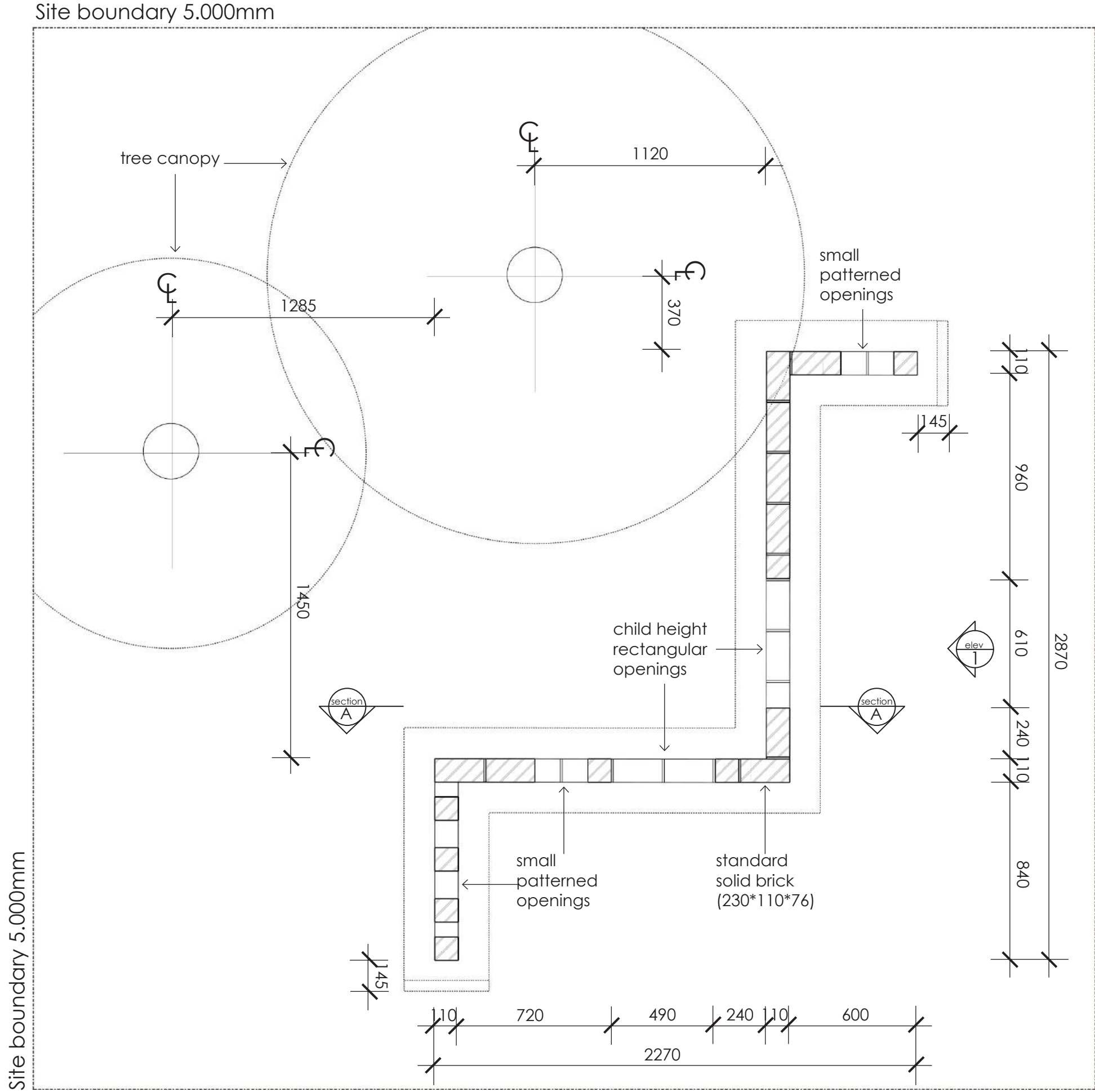

PLAN

Scale: 1:20

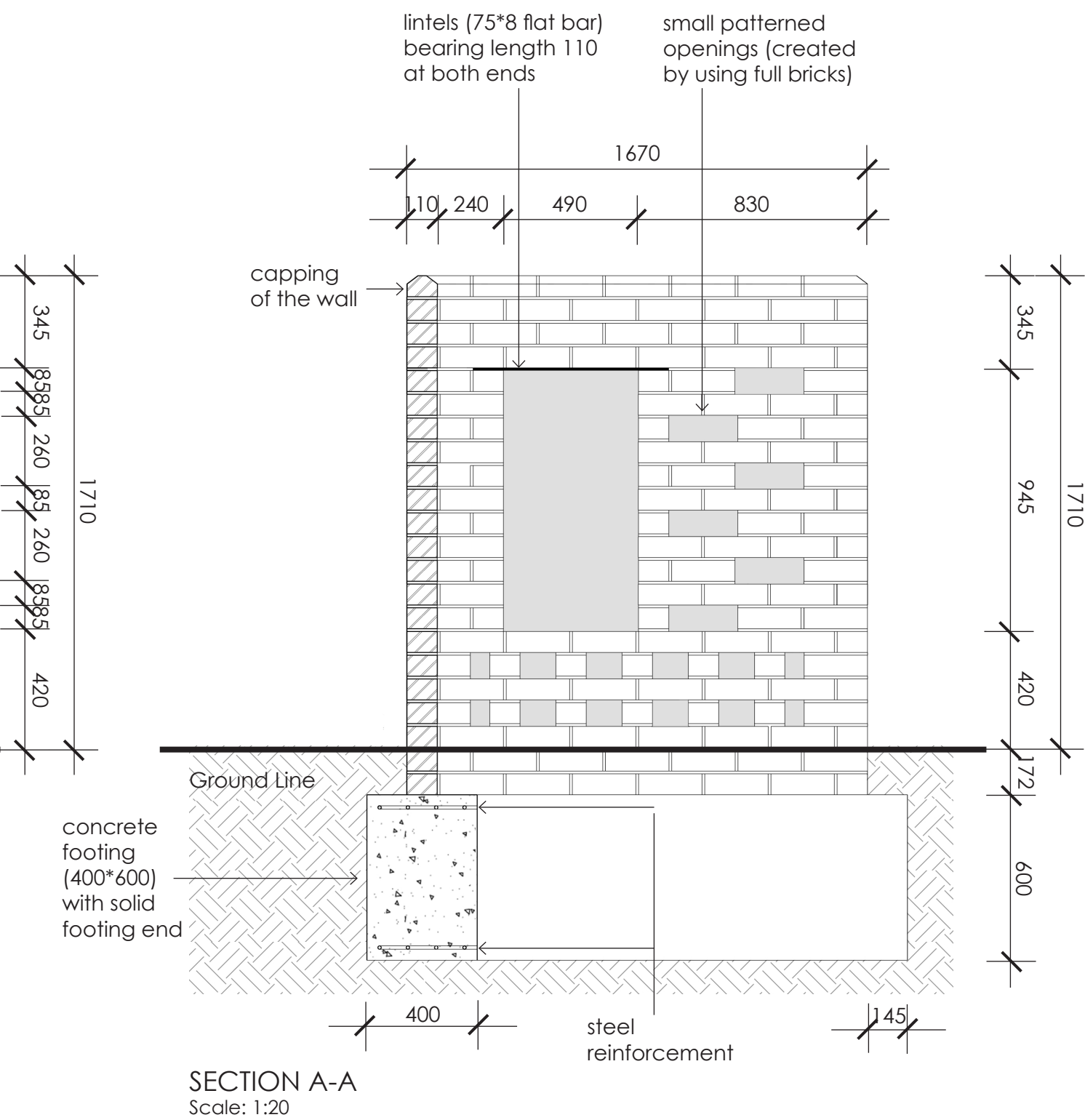
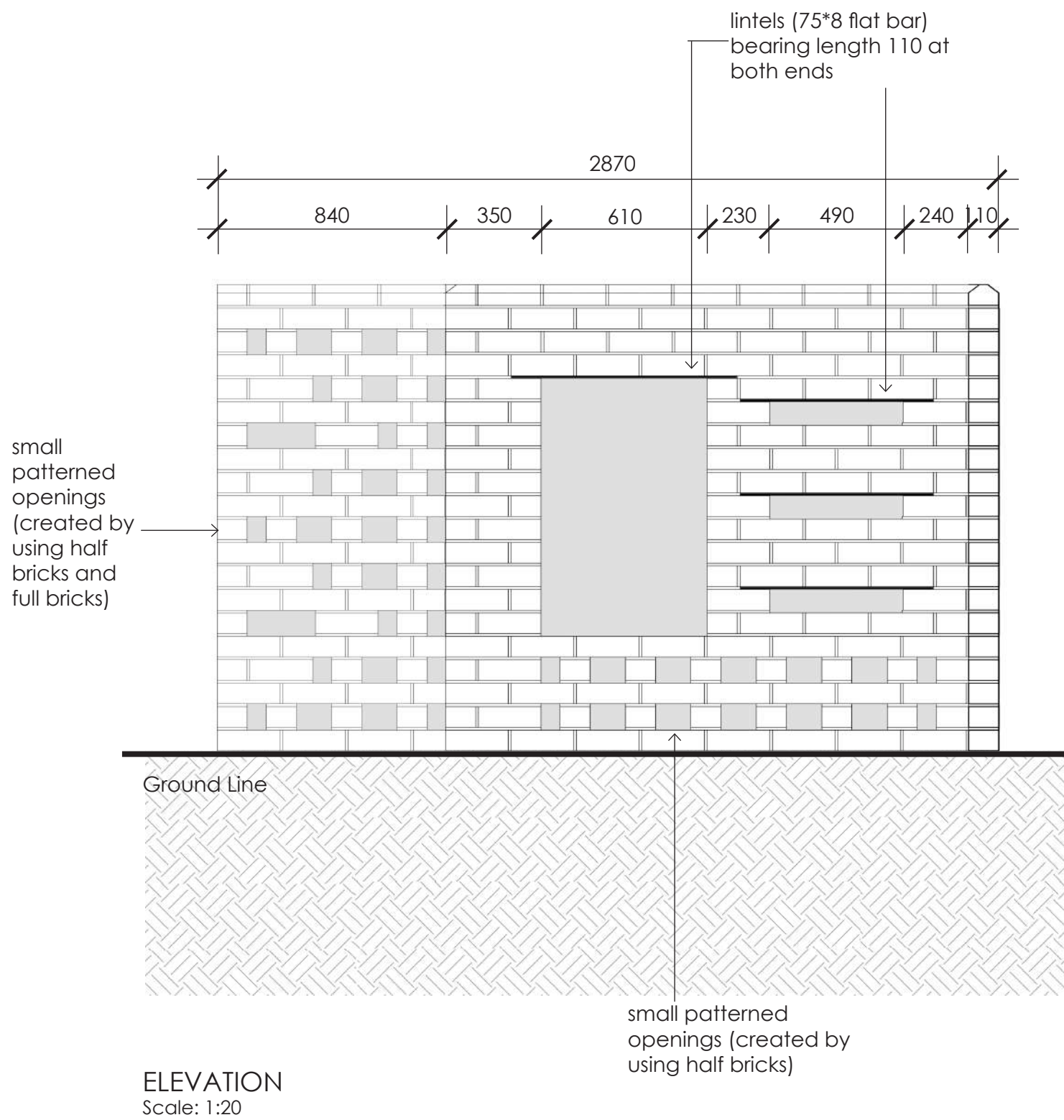

Design Intention:
The brick wall is built to divide the 25m² site into several interconnected spaces. Located near the playground in Fawknor Park, the form of this wall brings in joyfulness by encouraging kids and parents who come visit the site to interact not only with each other but also with this built element. The zig-zag structure along with several series of small openings and child height rectangular openings allow individuals to experience the site in many different ways.

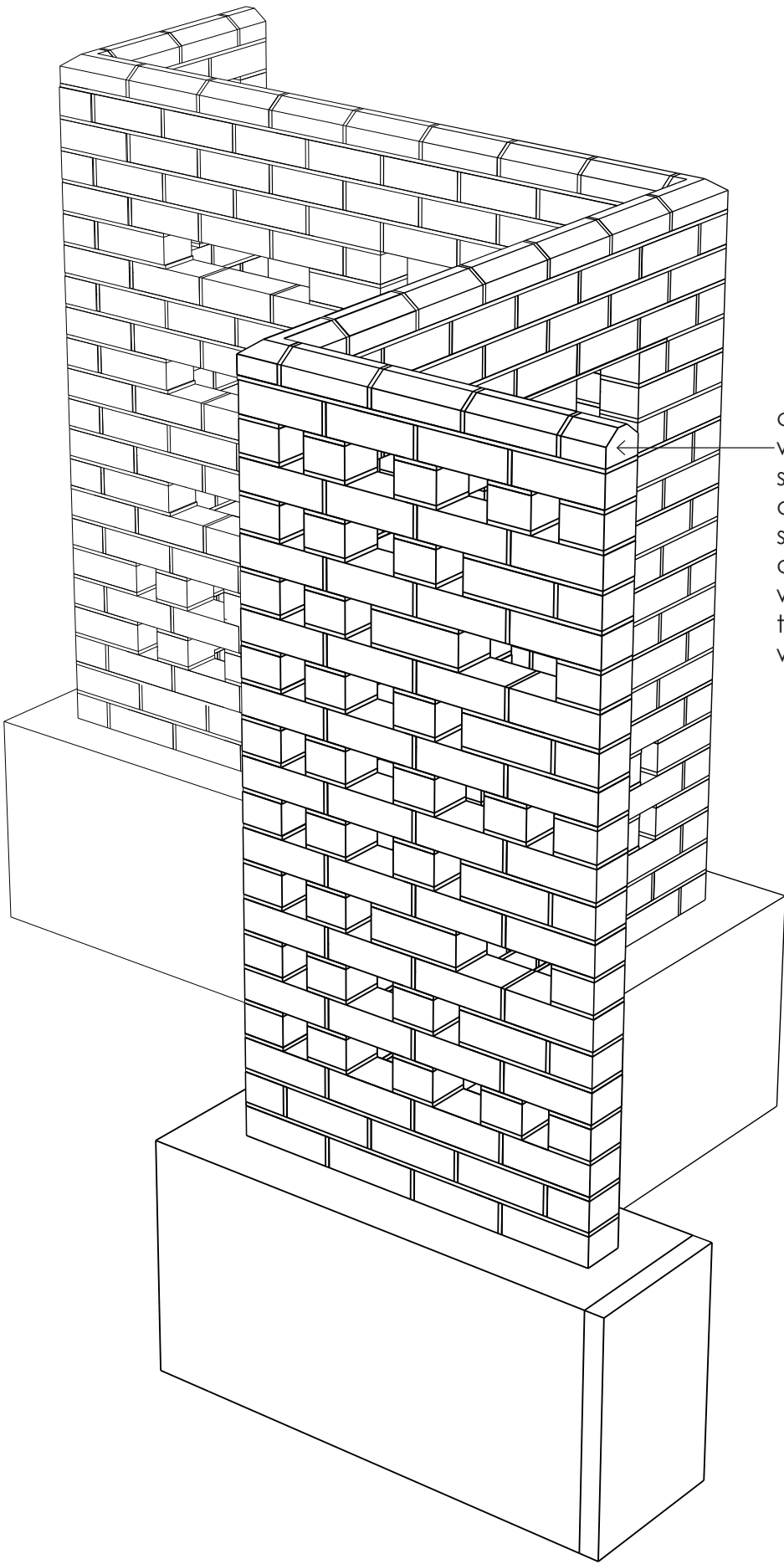

3D HERO VIEW

different series of small openings bring in interesting sunlight and shadow patterns

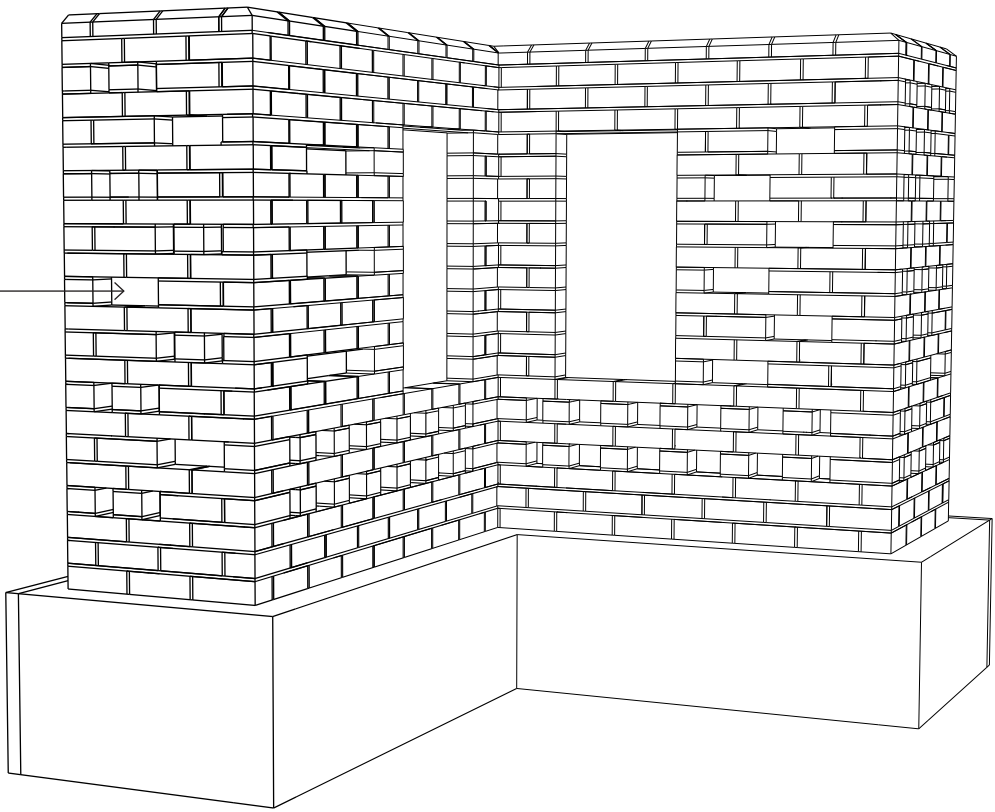

capping of the wall protects the structure from frost damage/water staining, and can also deflect rain water away from the face of the wall

other than only being able to appreciate the framed view on the other side of the wall, the small openings beneath the child height rectangular openings invite children to climb on to interact with the surrounding environment in a more active way

