

XAVIER RENEHAN 2889 7633  
MCD5130 ARCHITECTURE STUDIO SEMESTER 1  
2018

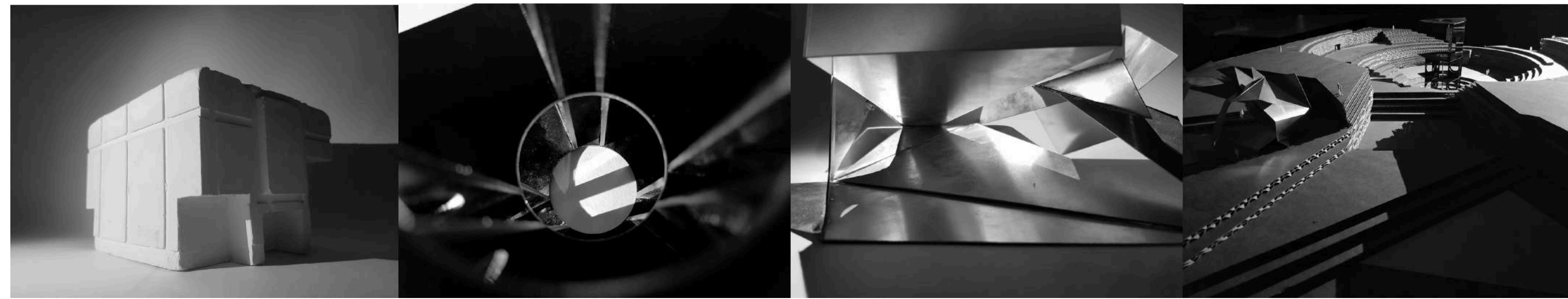

# CONTENTS

TASK 1                      pg. 5

TASK 2A                    pg. 19  
TASK 2B                    pg. 37

TASK 3A+B                pg. 59

CONCLUSION              pg. 79

## INTRODUCTION TASK 1

TASK 1 WAS GOING THROUGH THE PROCESS OF HAND DRAWING OUR ROOM BY MEASURING OUR ROOM, THEN TRANSLATING THOSE MEASUREMENTS INTO ACCURATE DETAILED ARCHITECTURAL DRAWINGS. FROM THOSE DRAWINGS WE WERE TO CREATE A NEGATIVE CAST MODEL OF OUR ROOM OUT OF PLASTER.

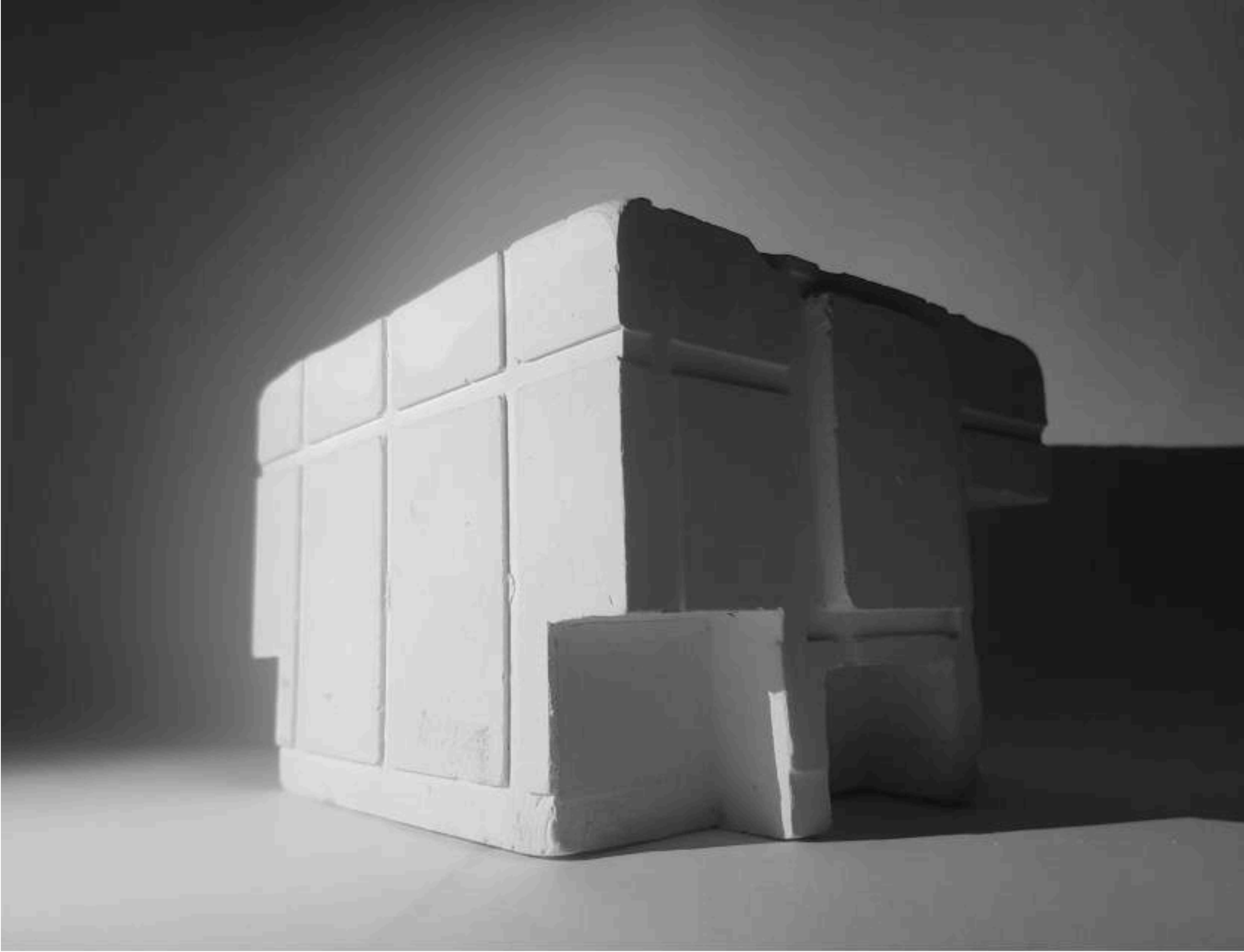
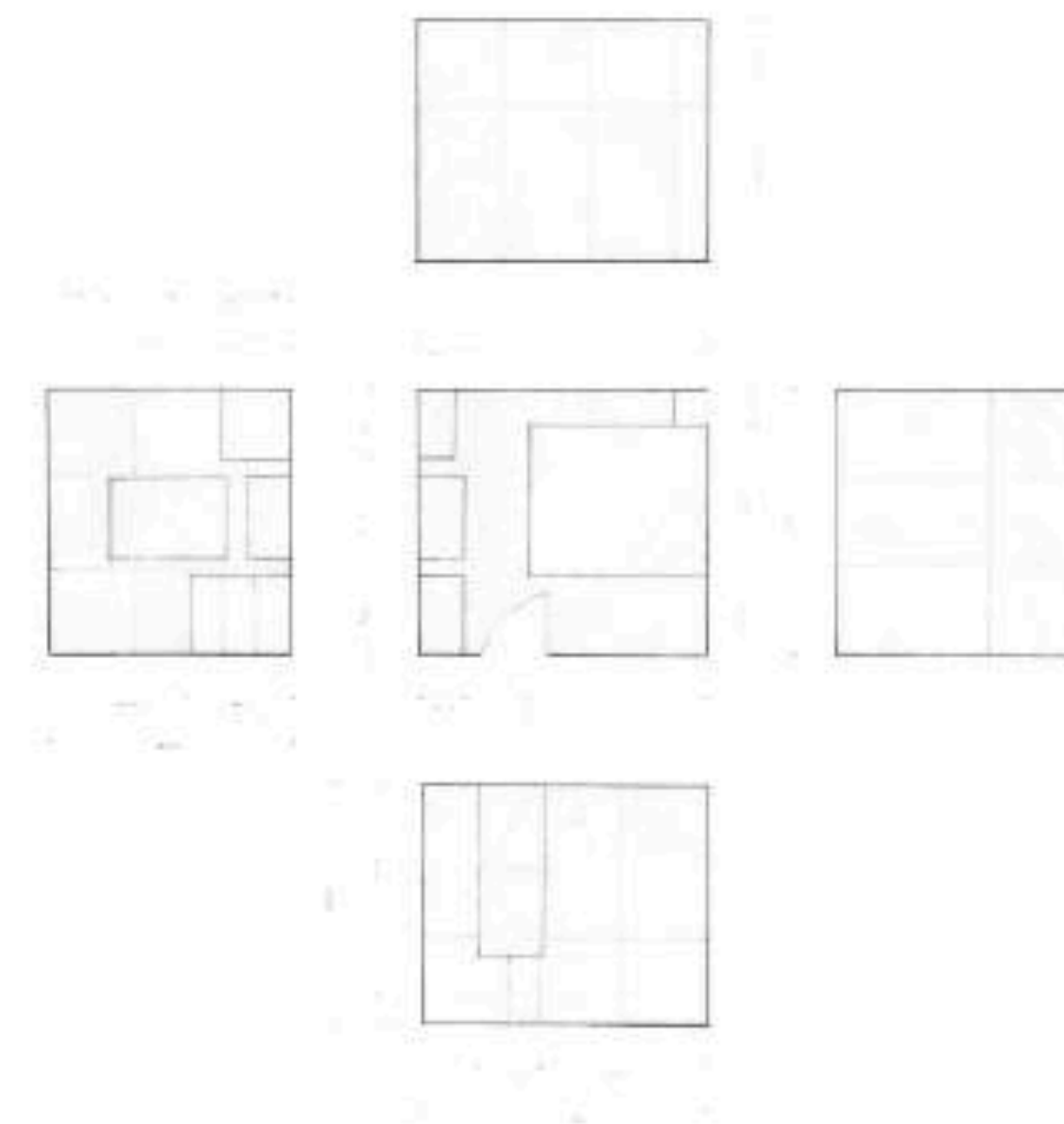

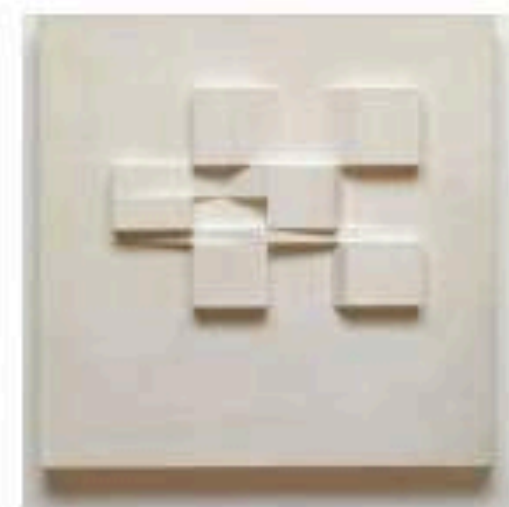

PHOTO MONTAGE



ROOM MEASUREMENTS NTS





model construction

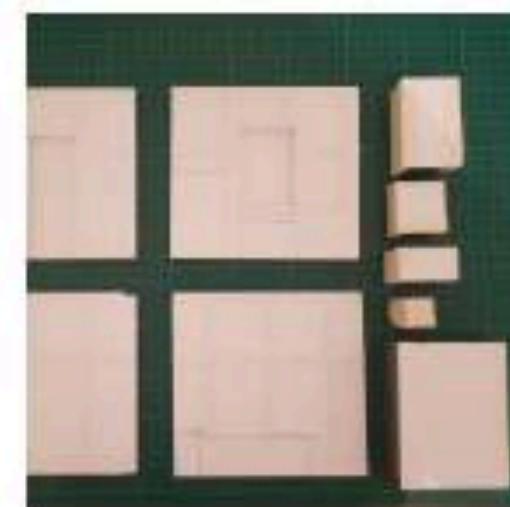

model pouring



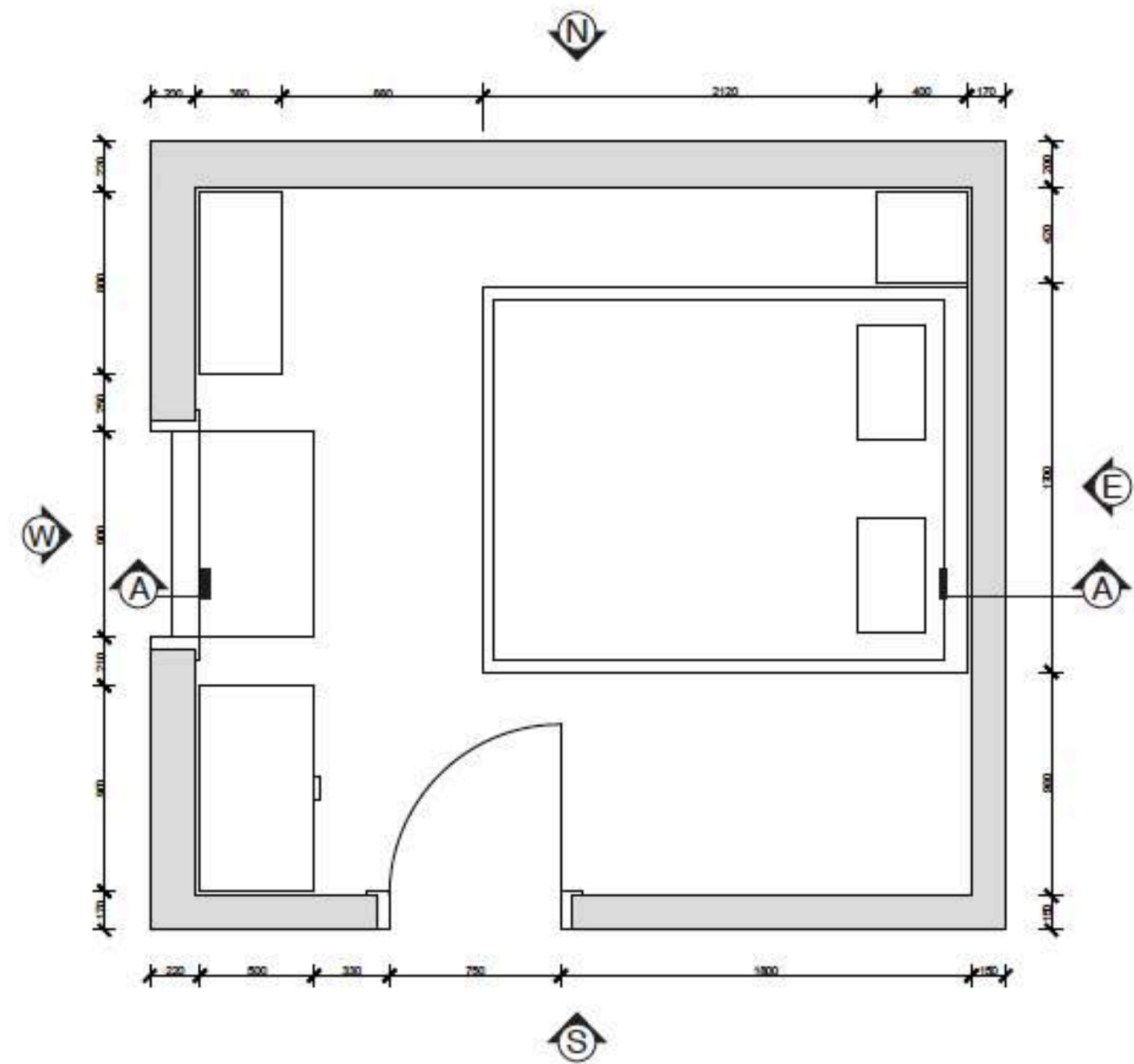

PLAN

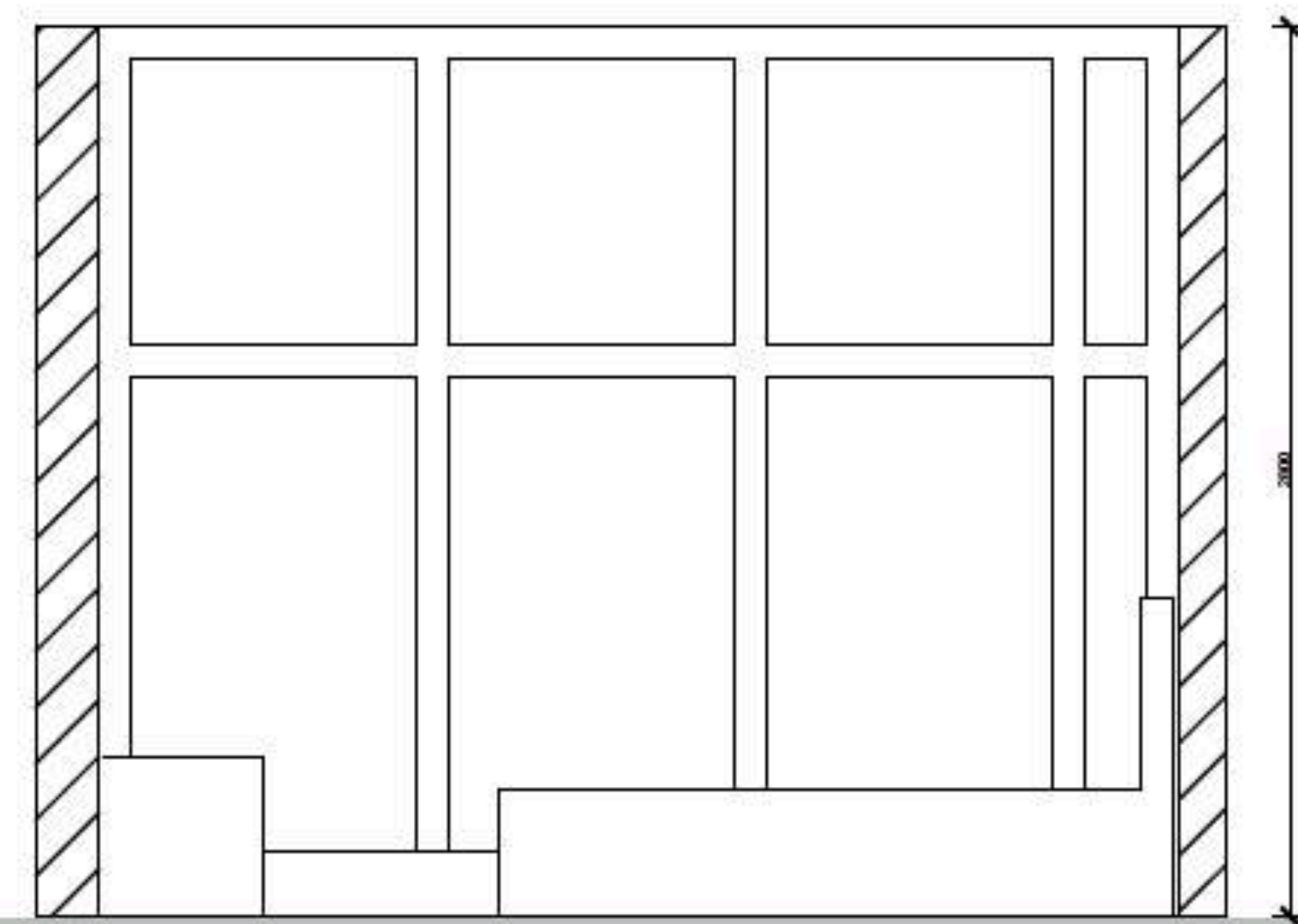

SECTION

PLAN 1:20

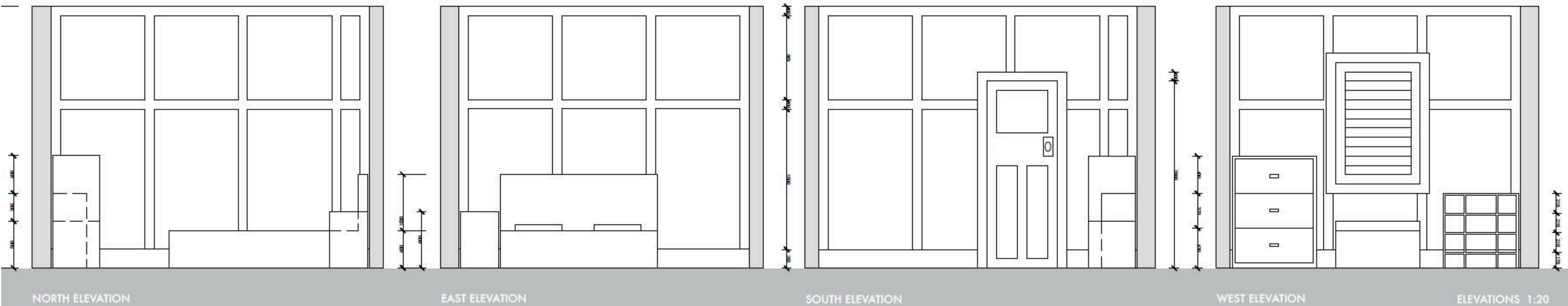



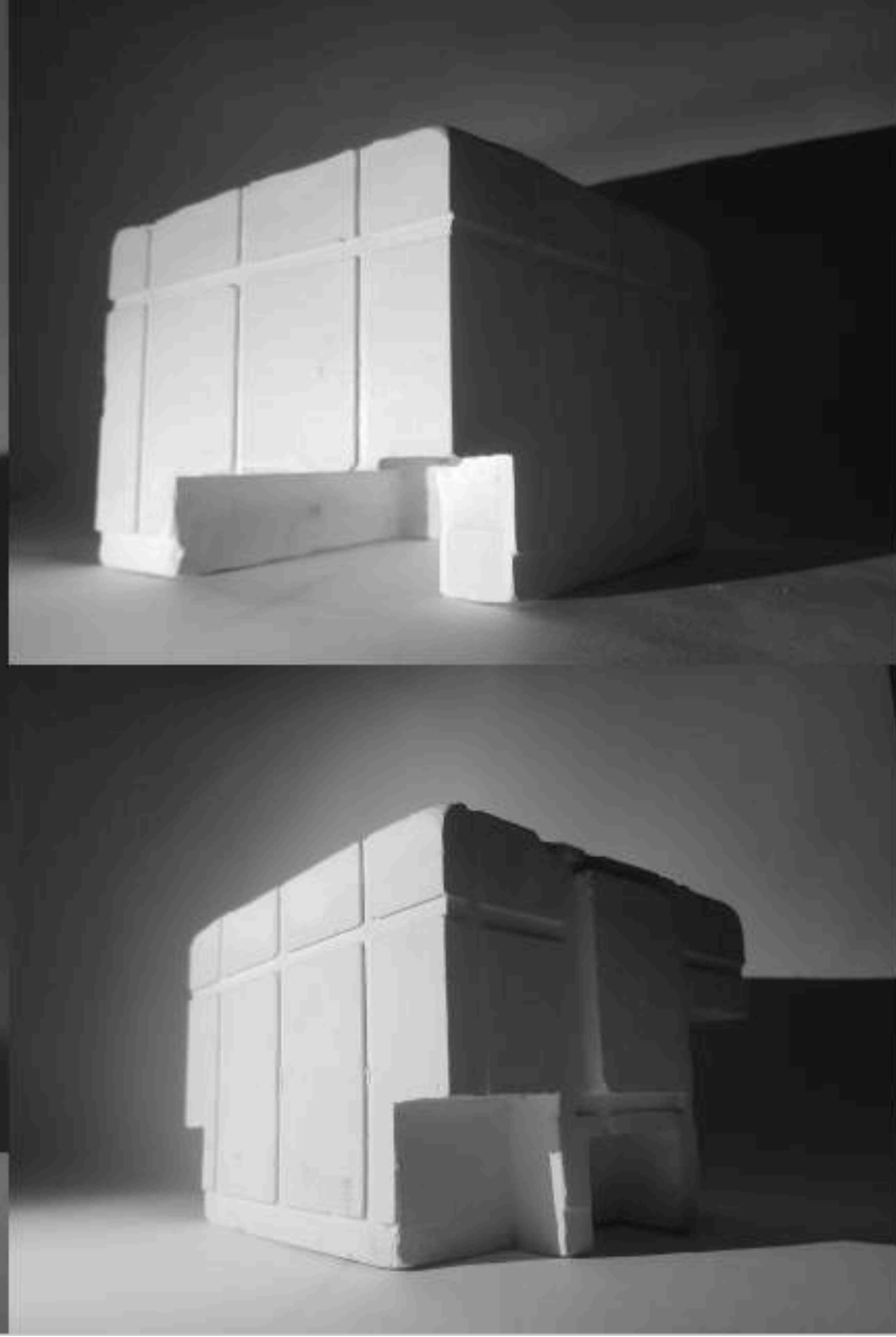
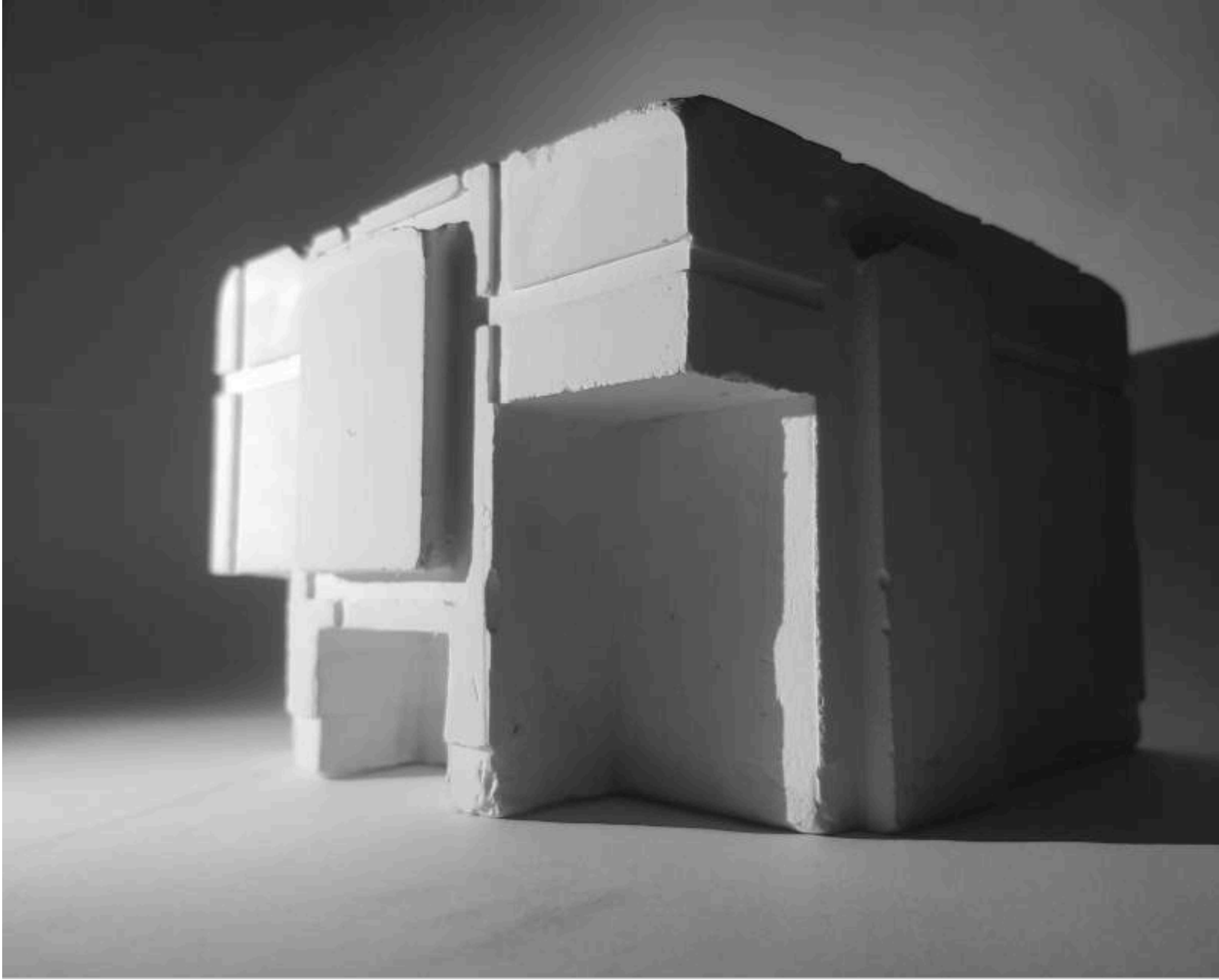



ANALYSIS

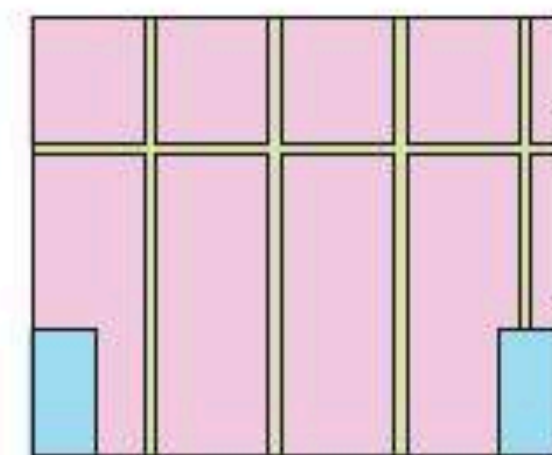

shapes

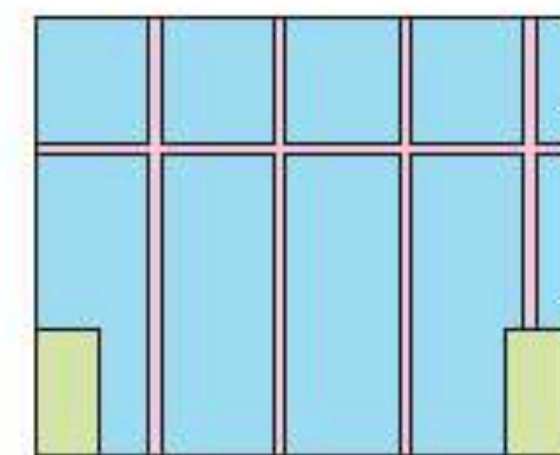

planes

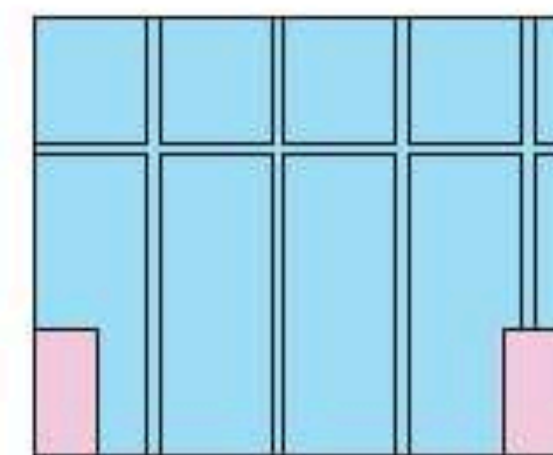
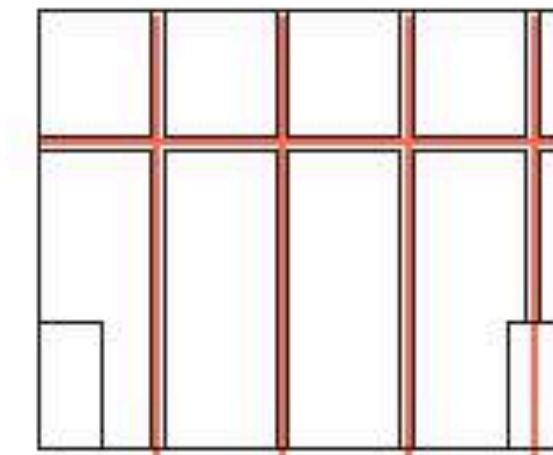
solids  
voids

direction

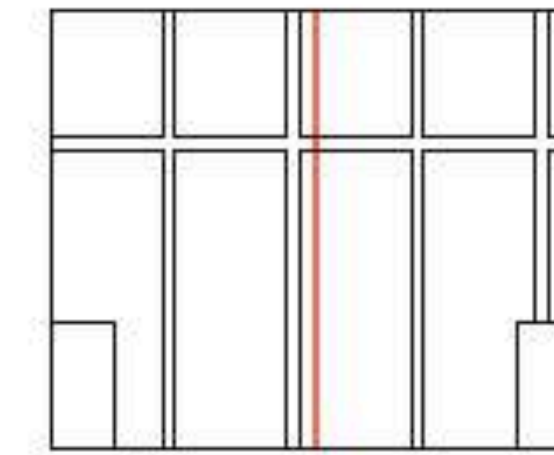

symmetry

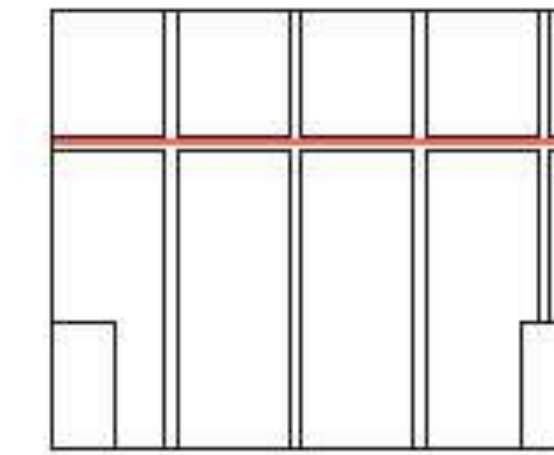

axis

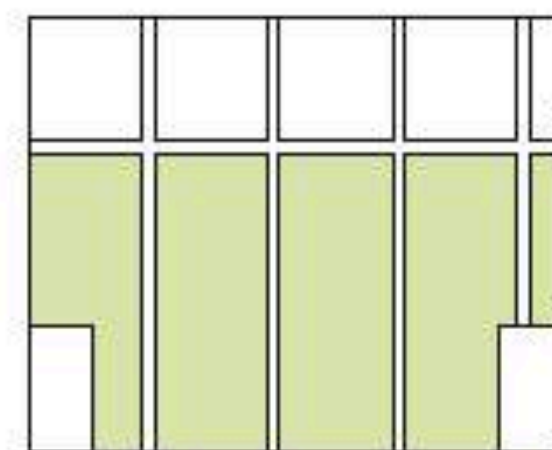

hierarchy

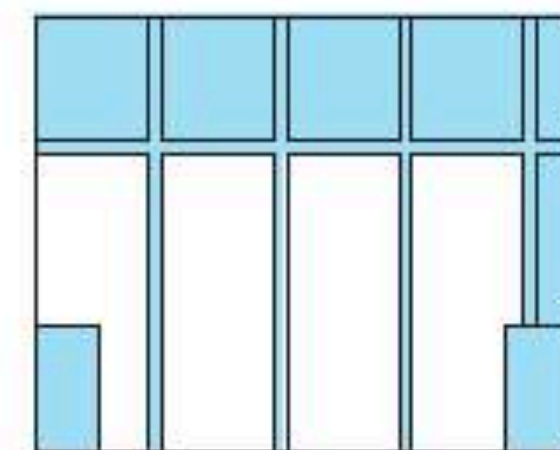

repetition

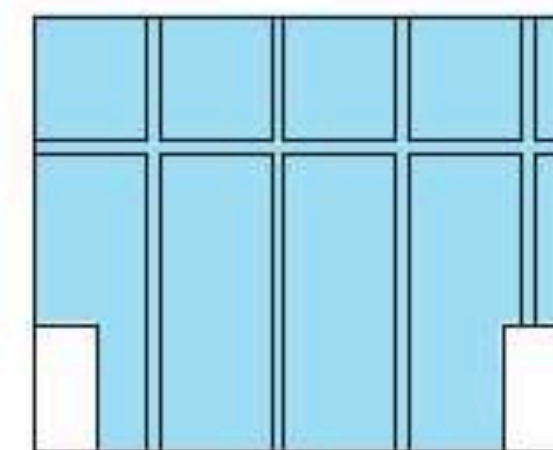

space within a space

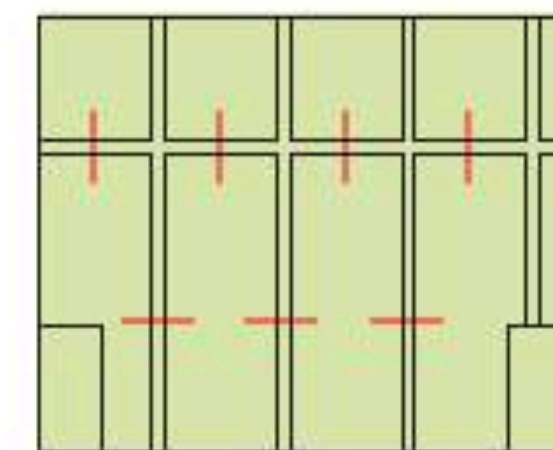

adjacent spaces

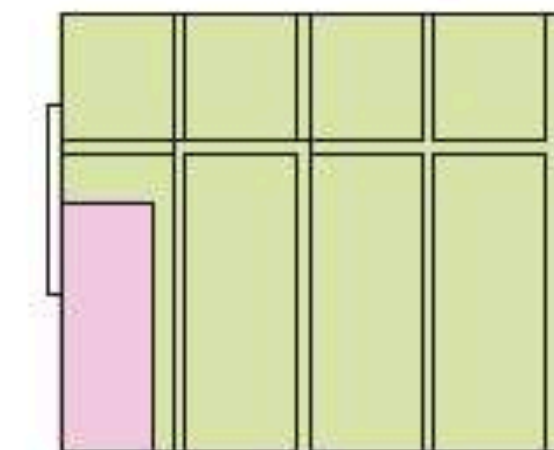
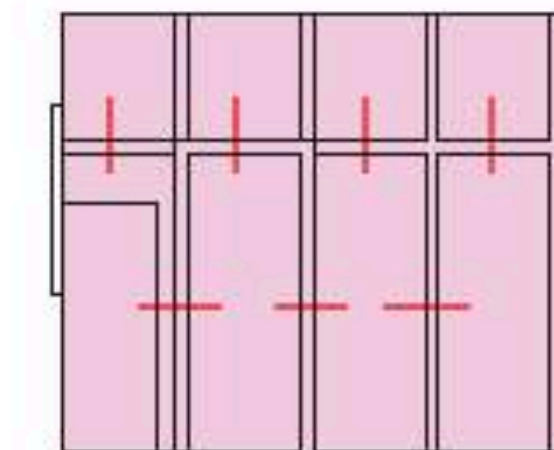
solids  
voids

adjacent spaces

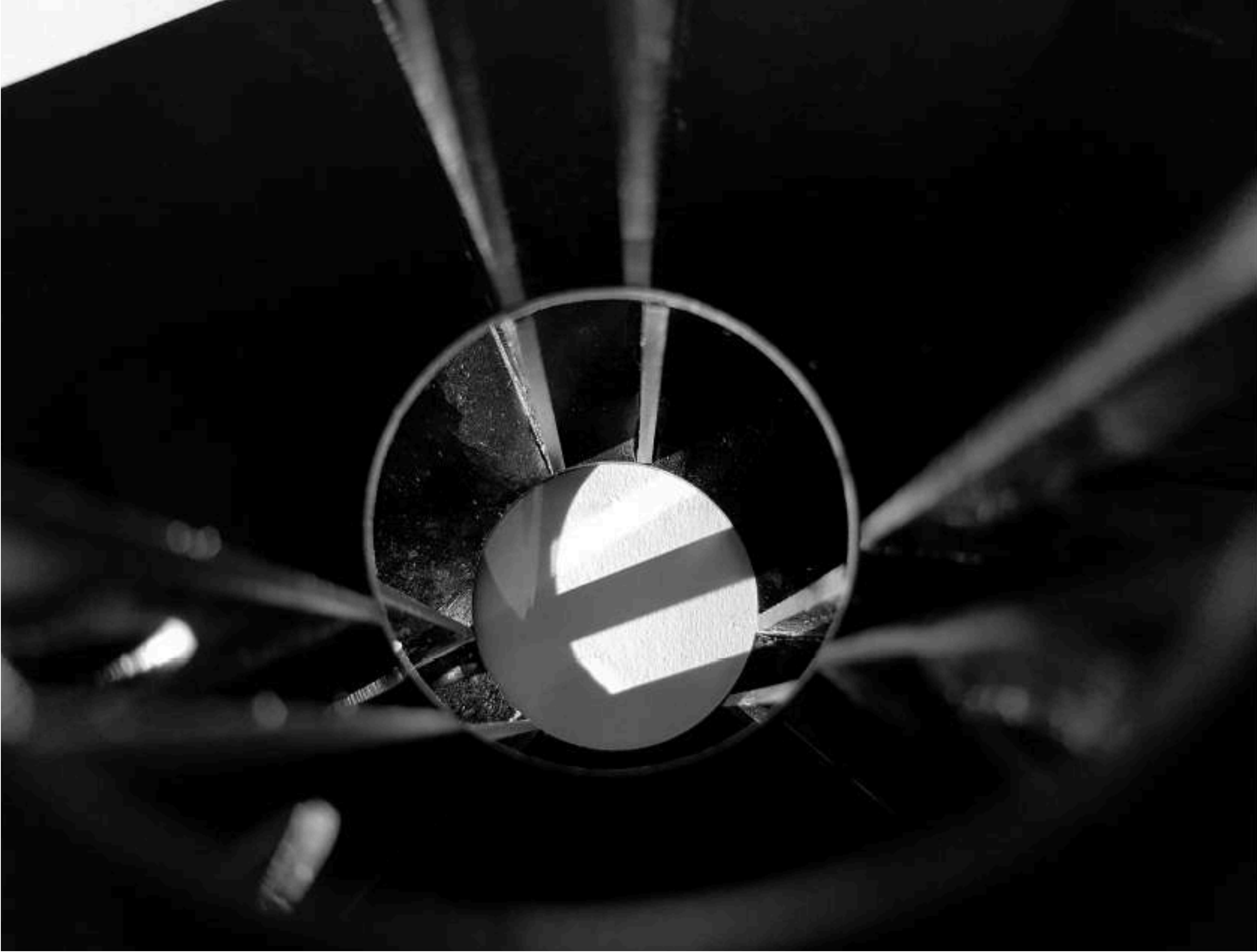

## INTRODUCTION TASK 2A - ACRYLIC

TASK 2A WAS A PROJECT APPLYING THE PRINCIPLES OF VERTICAL AND HORIZONTAL PLANES TO CREATE A STRUCTURE FOR PEOPLE TO OCCUPY IN THREE LEVELS.





concept 1

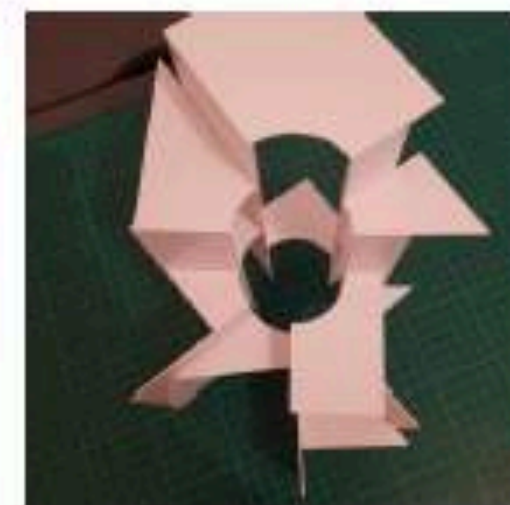

concept 2

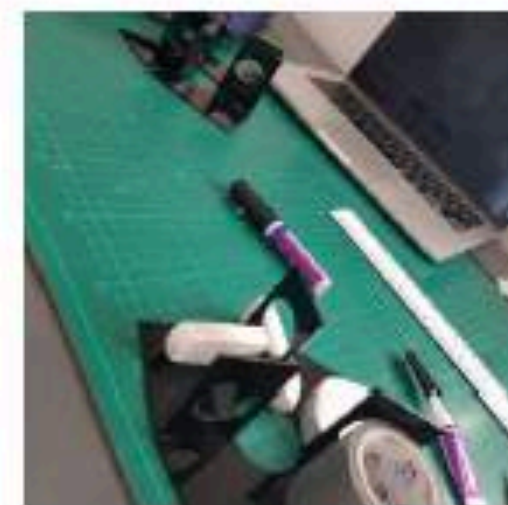



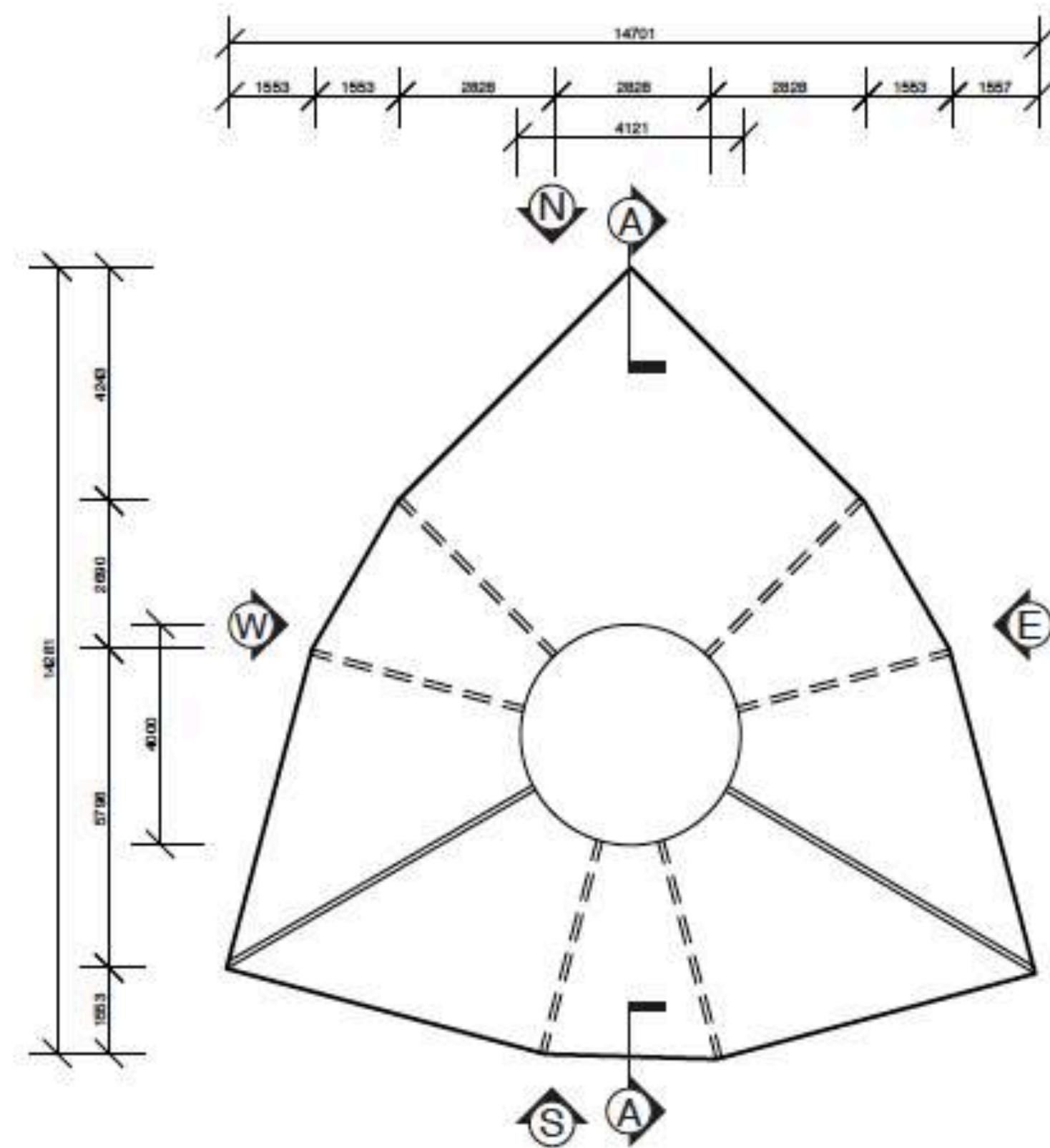

LEVEL ONE

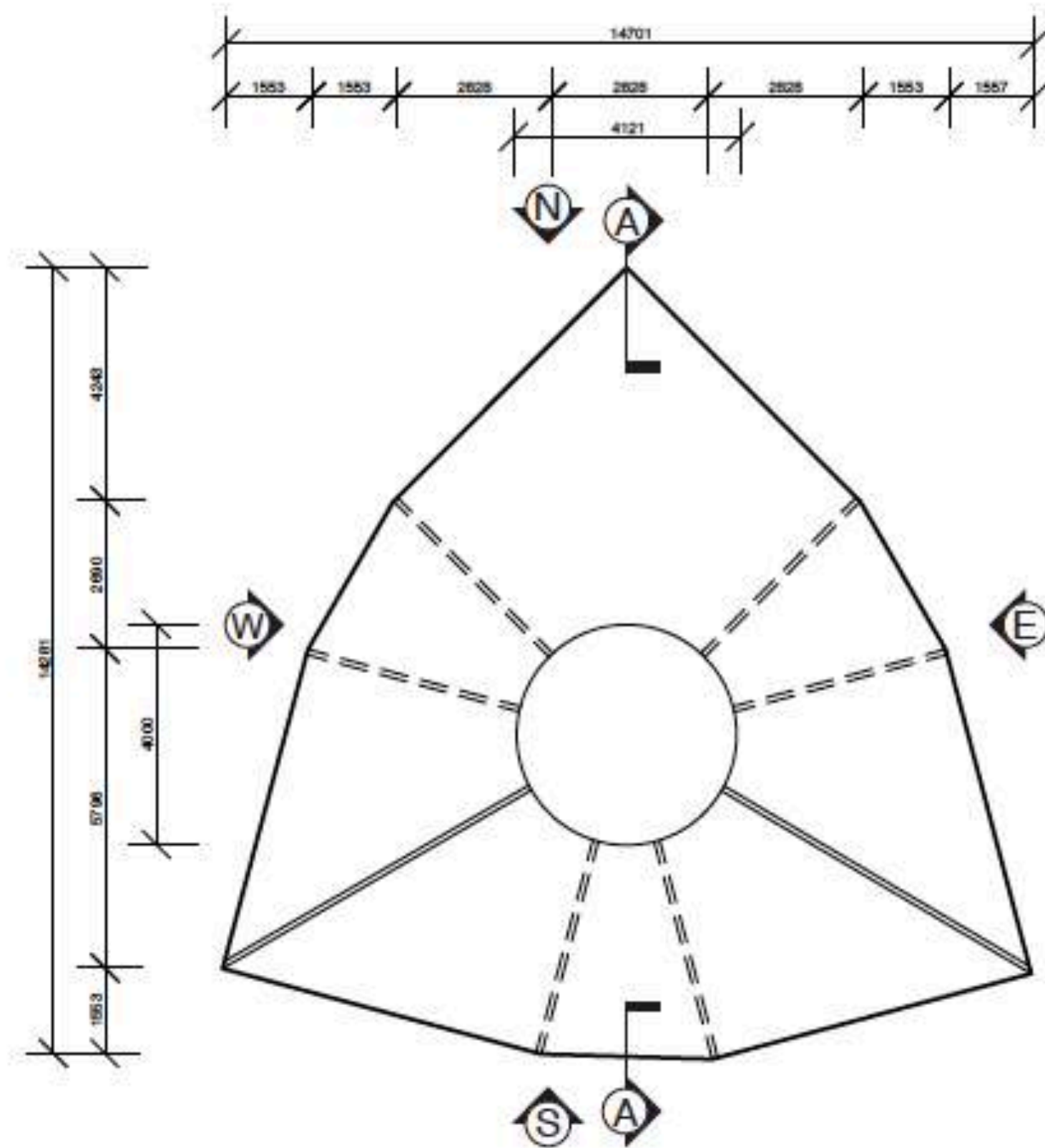

LEVEL TWO

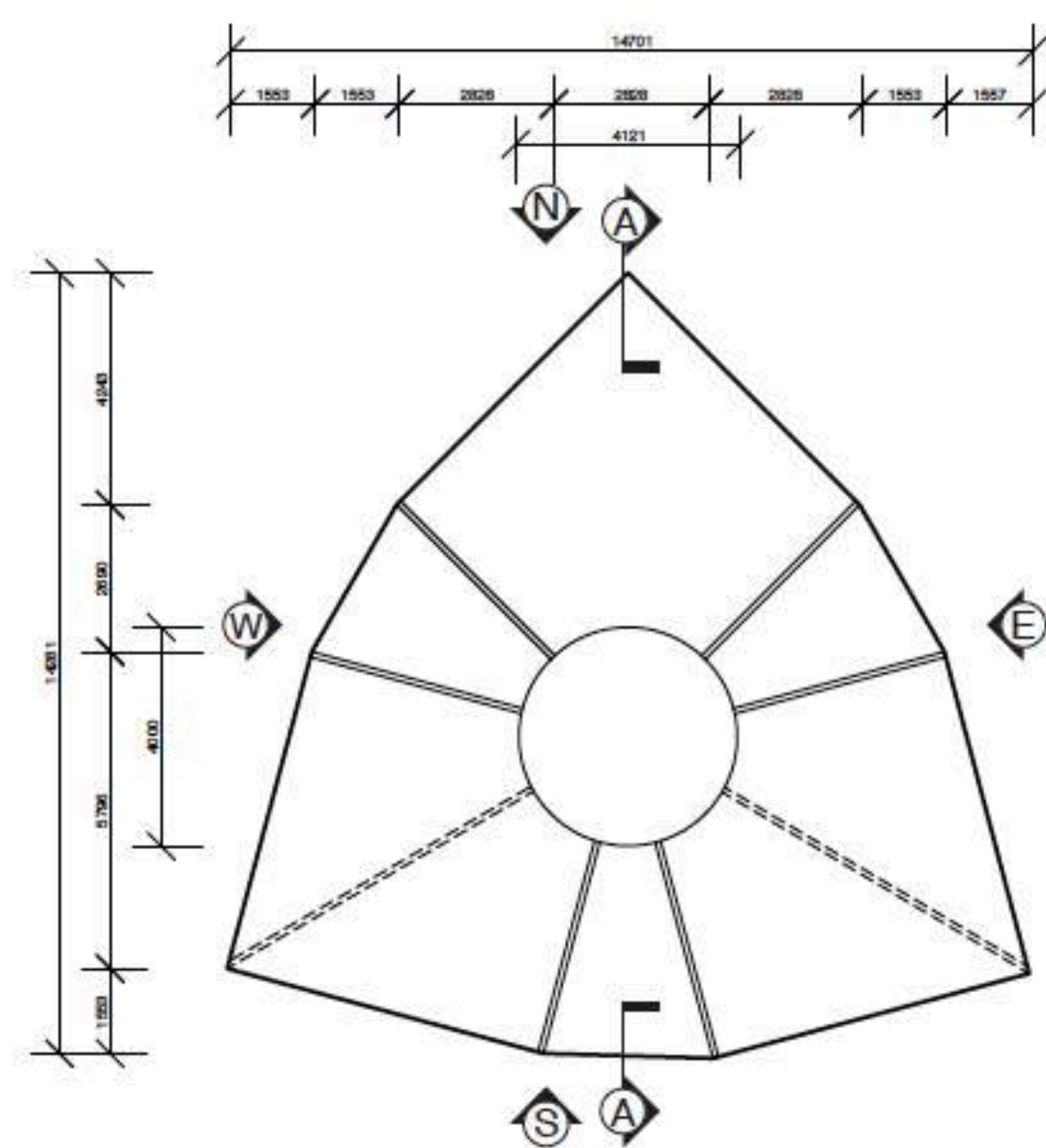

LEVEL THREE

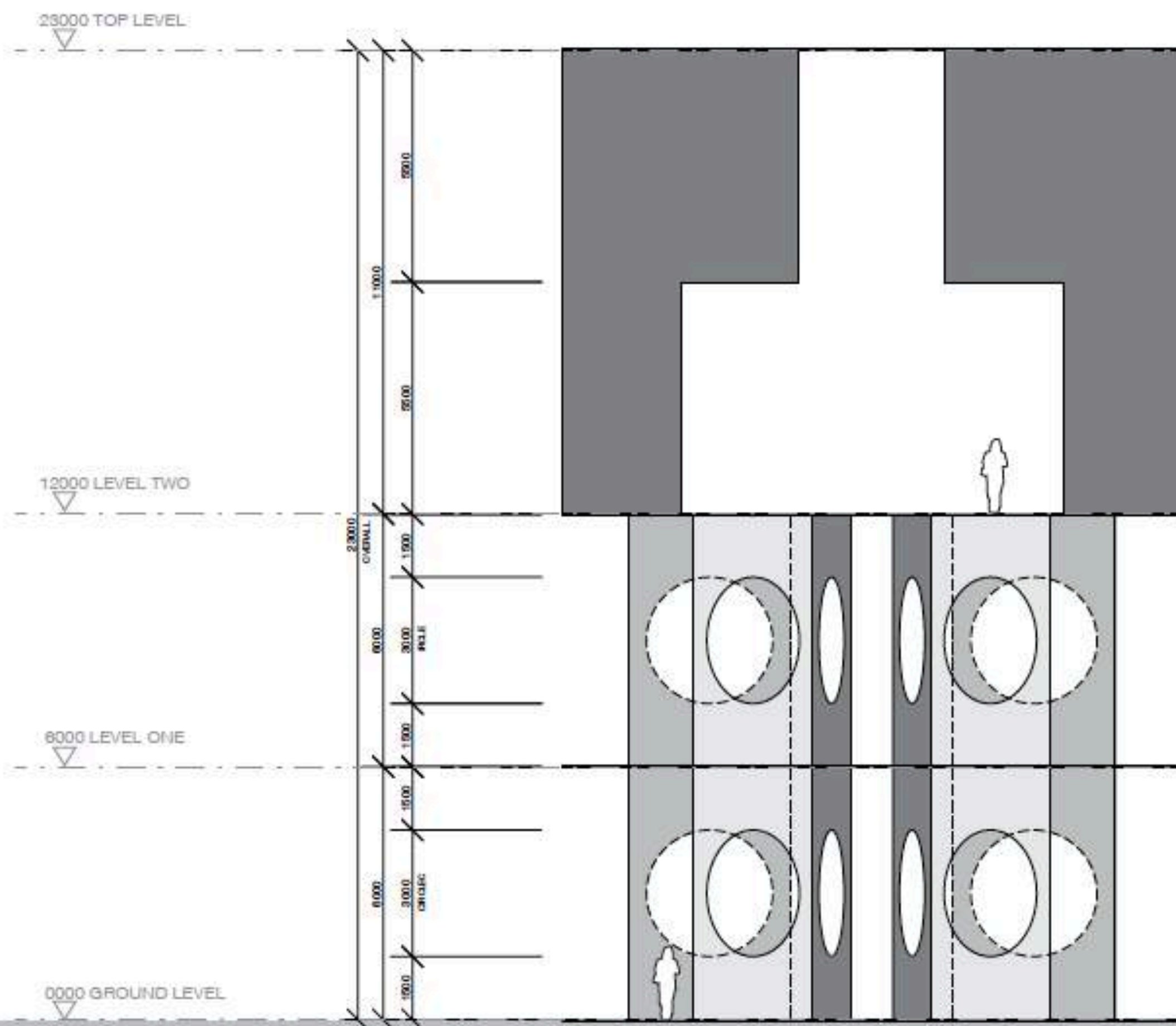

NORTH ELEVATION

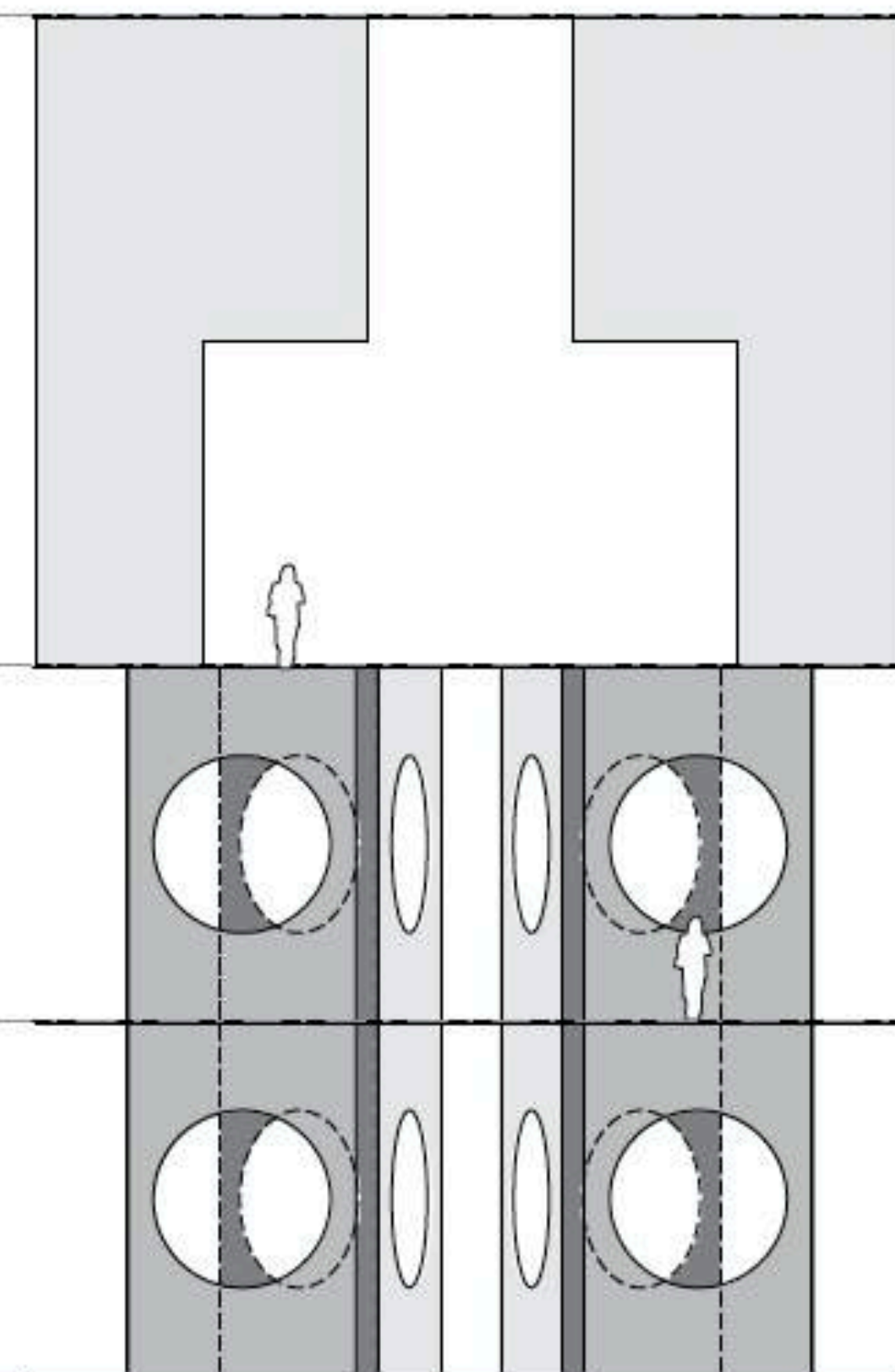

SOUTH ELEVATION

ELEVATIONS 1:100



—▽—

—▽—

△

—

ELEVATIONS + SECTION 1:100



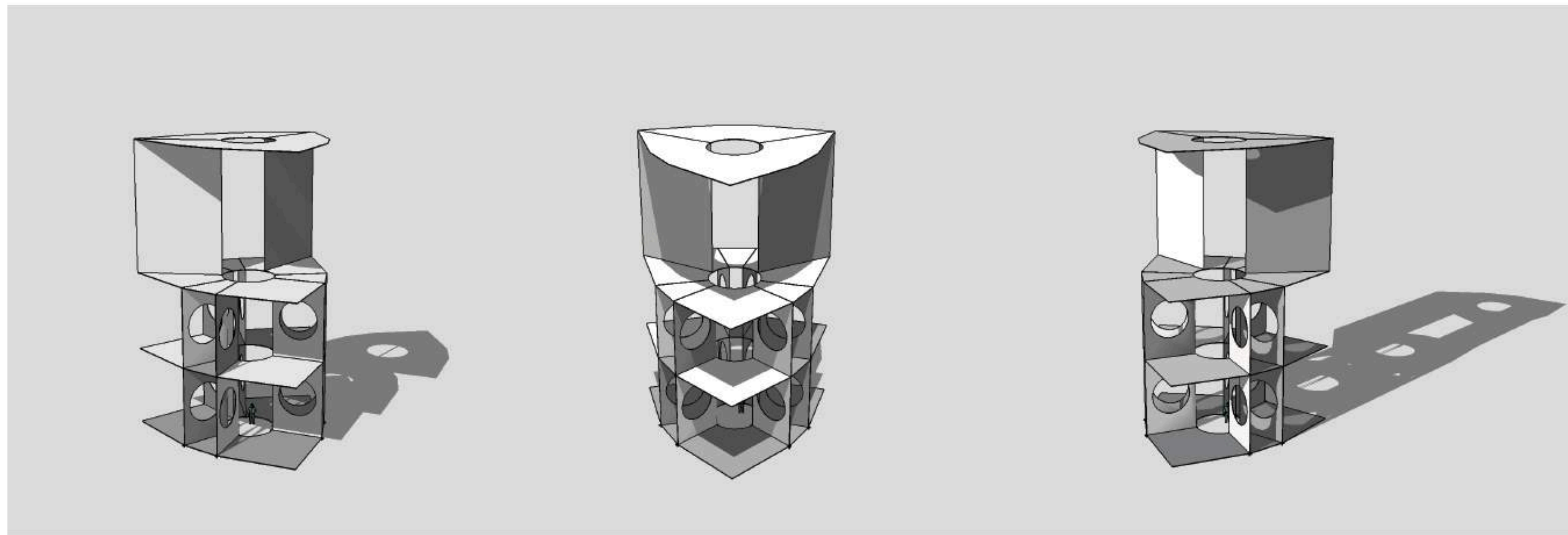

3D MODEL

3D MODEL

3D MODEL

3D MODEL NT

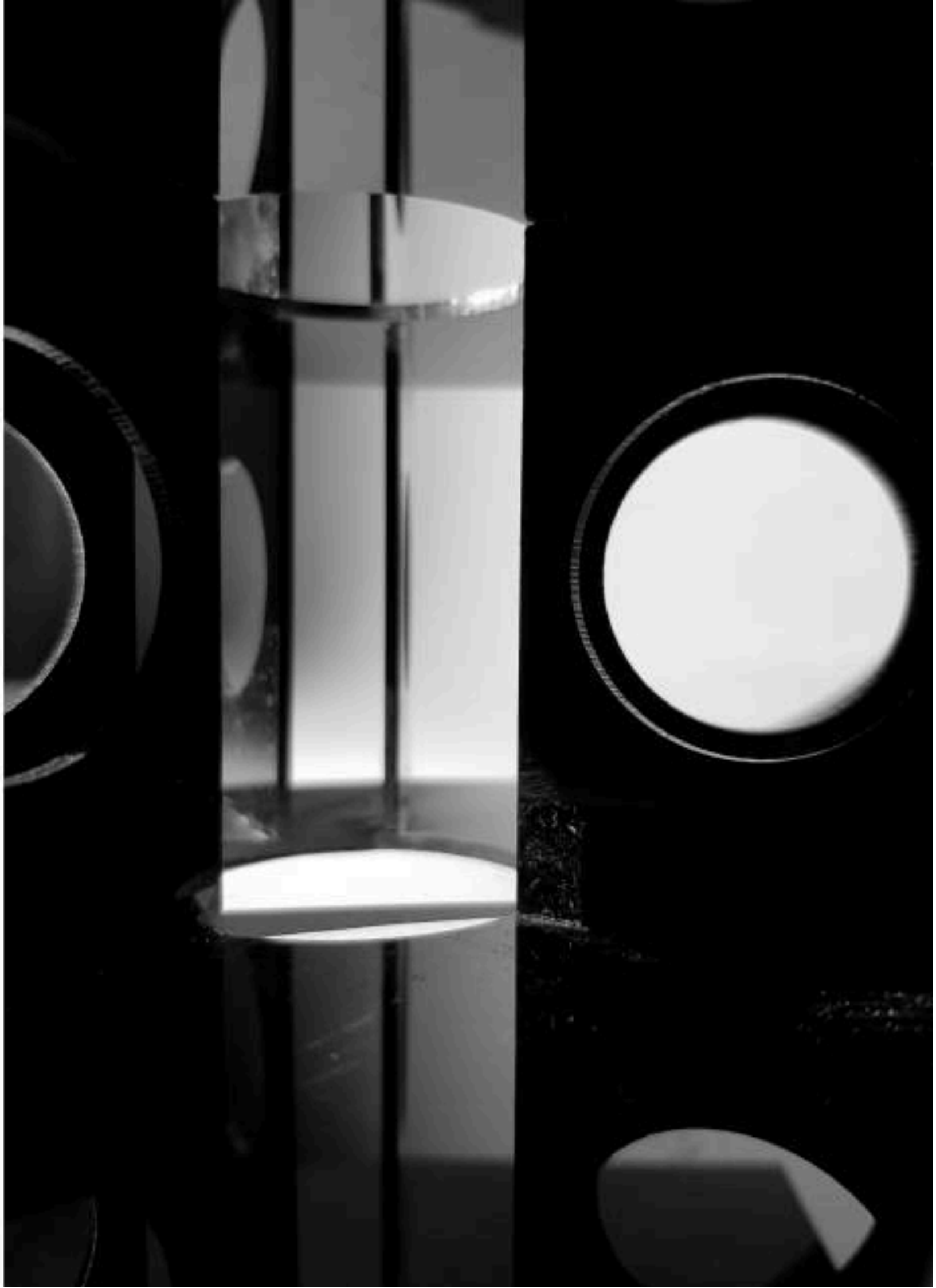

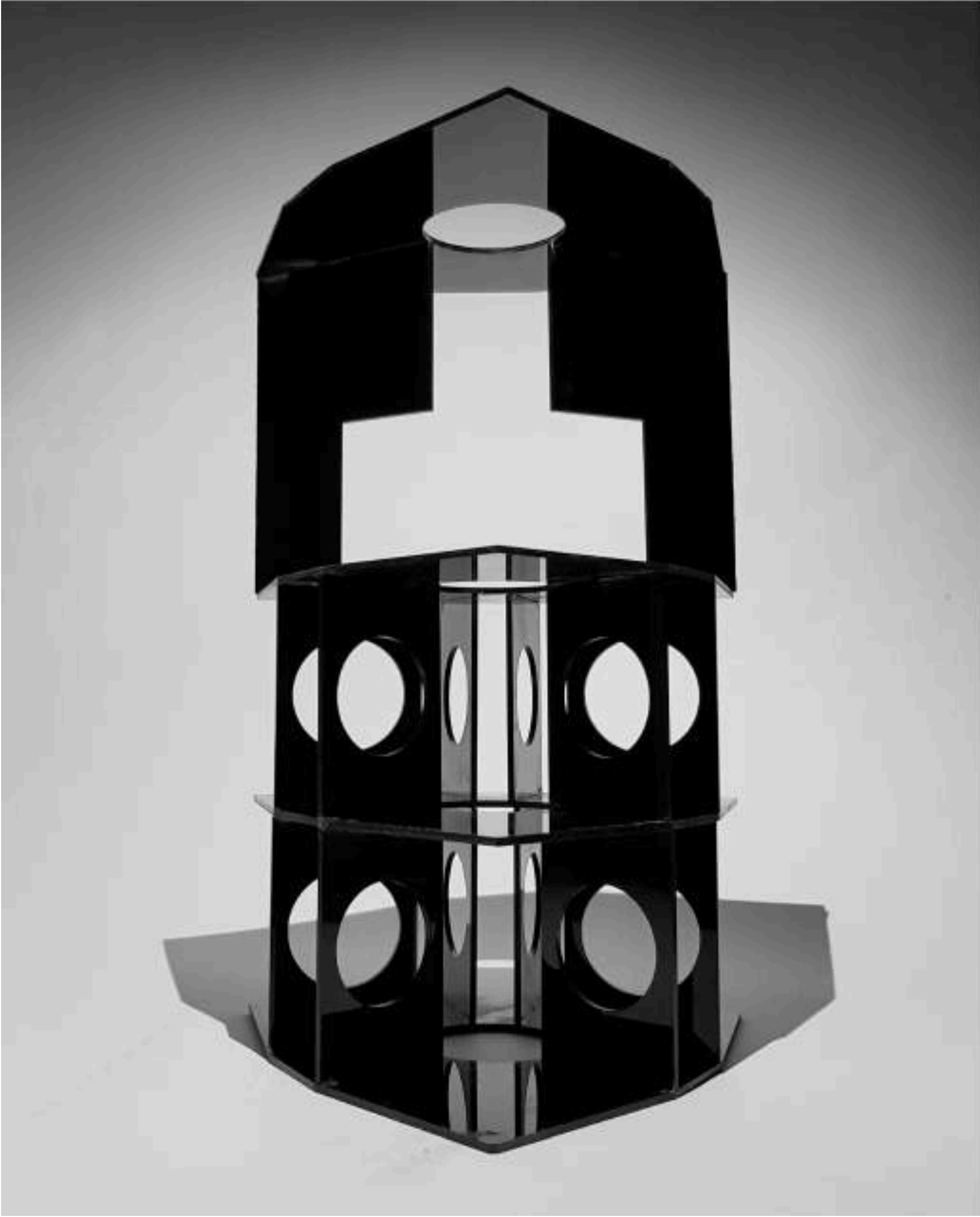



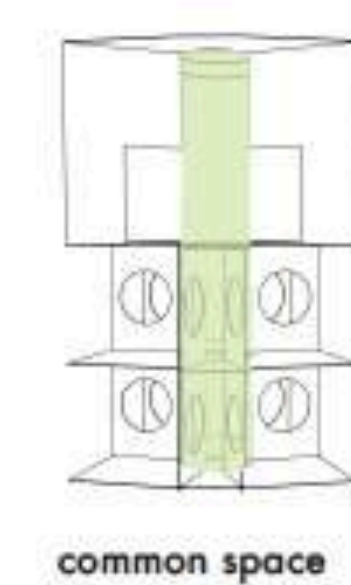
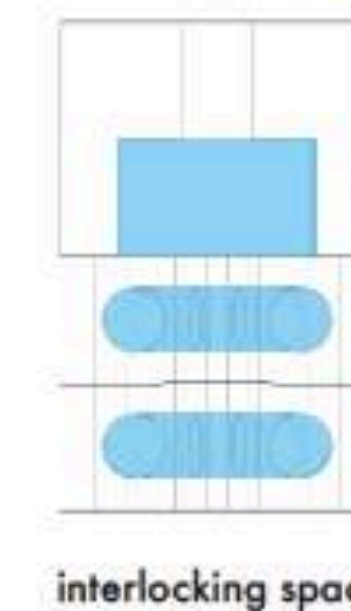
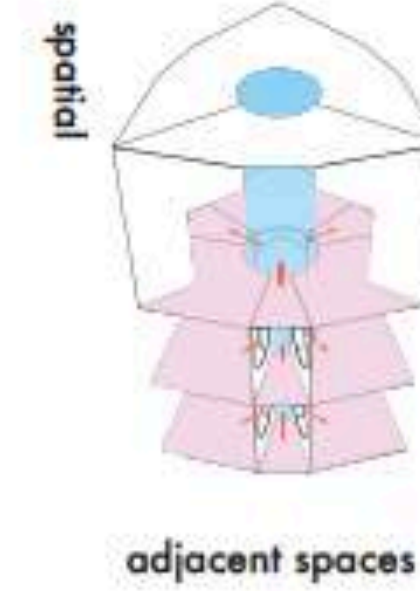
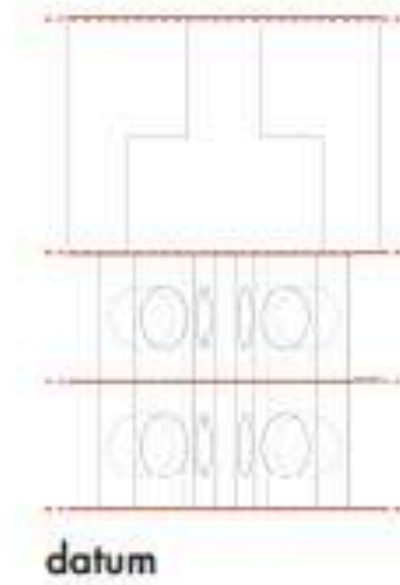
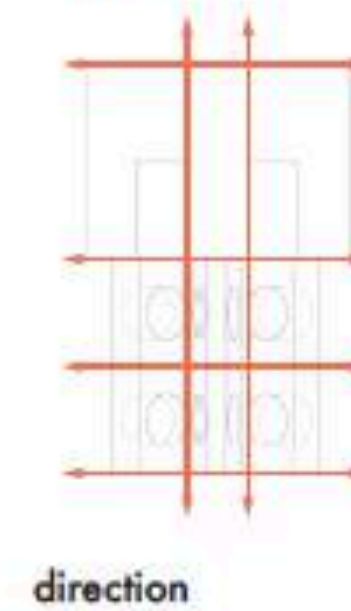
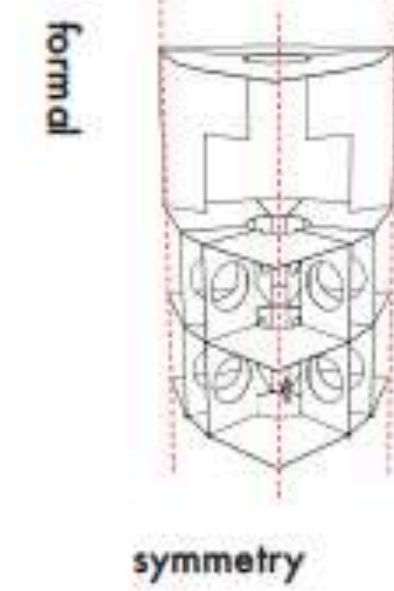
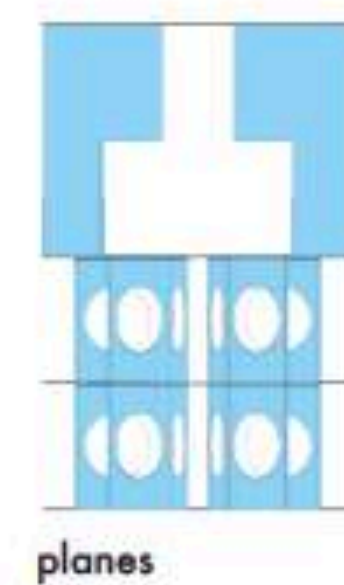
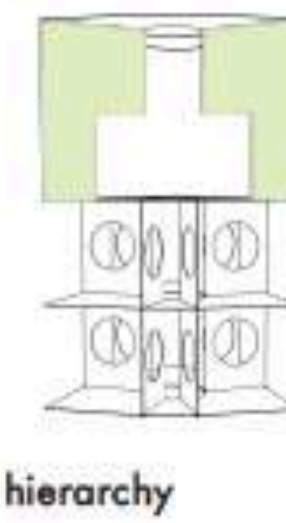
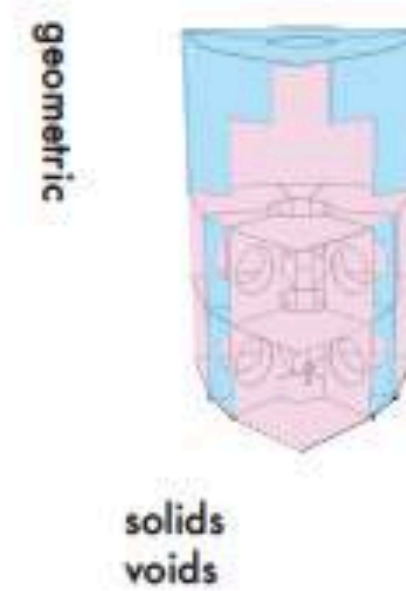
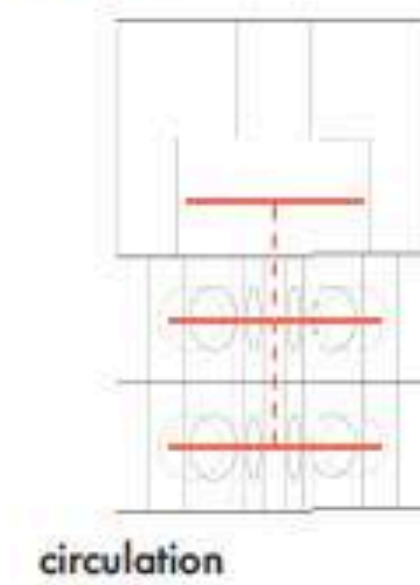
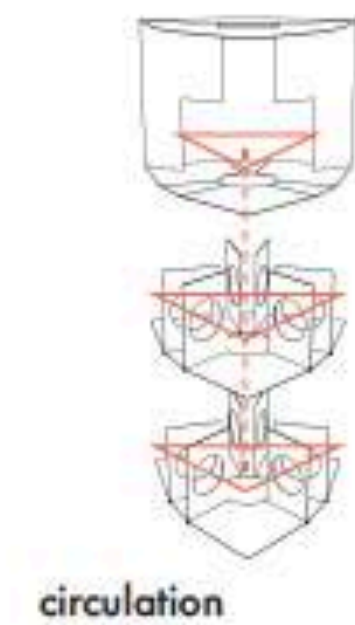
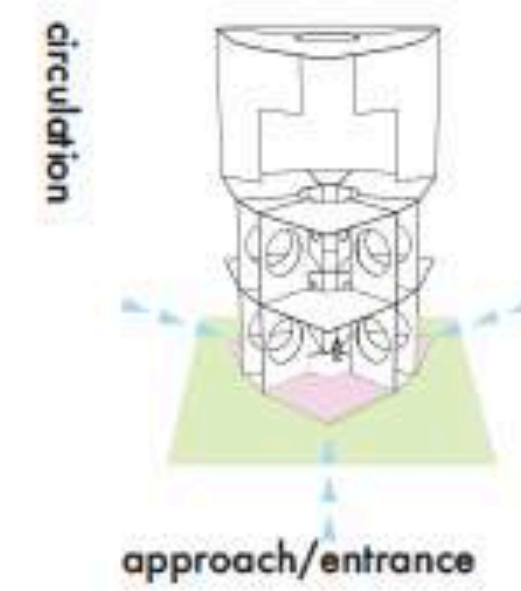

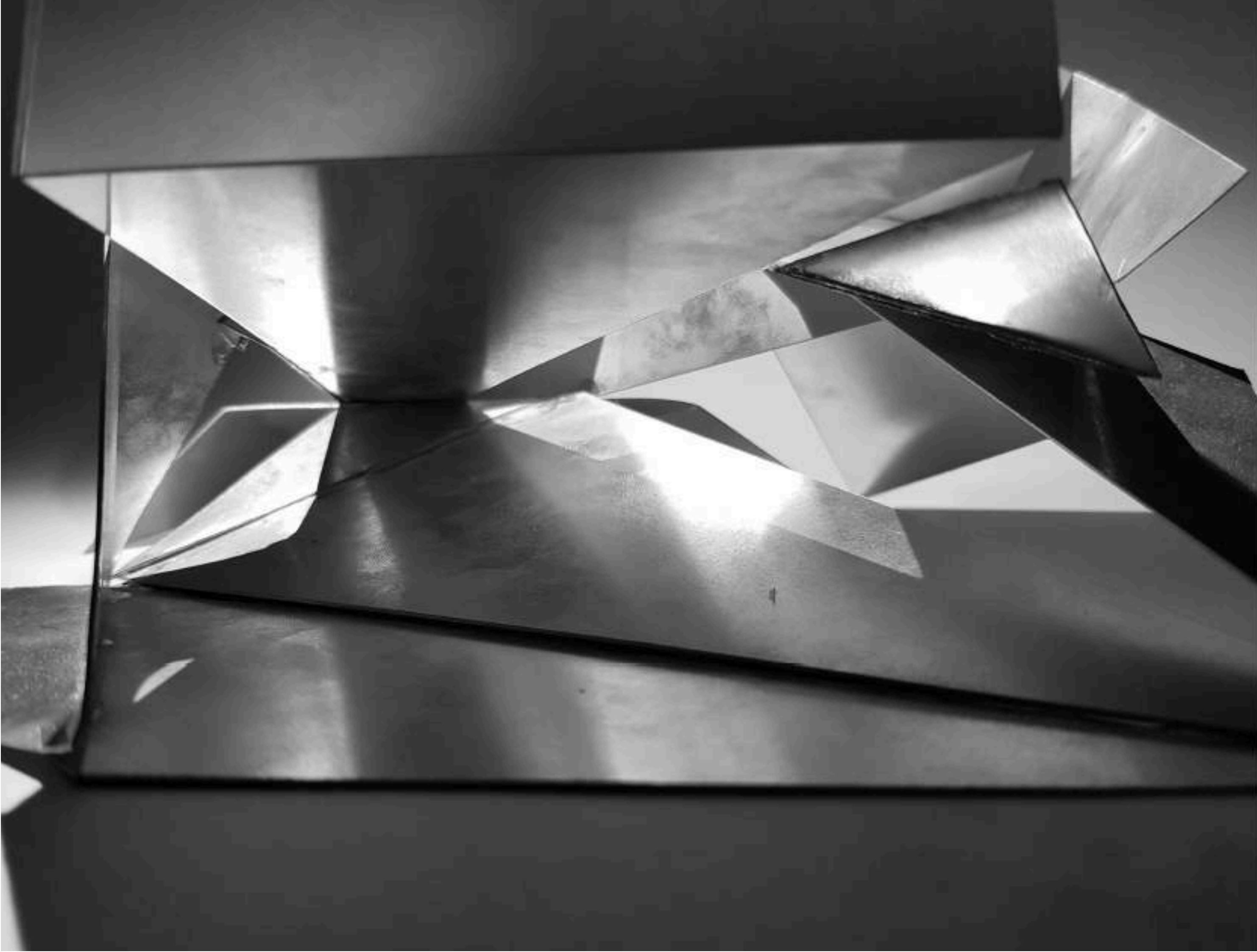

## INTRODUCTION TASK 2B - METAL

TASK 2B WAS A PROJECT USING THE PRINCIPLES OF DIAGONAL PLANES TO CREATE A DYNAMIC STRUCTURE OUT OF METAL WITH THREE LEVELS FOR PEOPLE TO INHABIT.



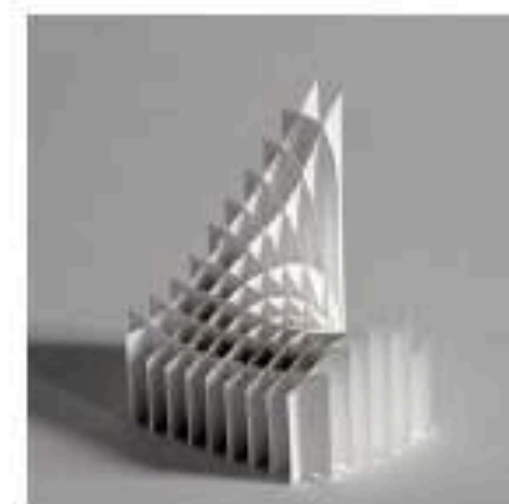

concept models



concept models





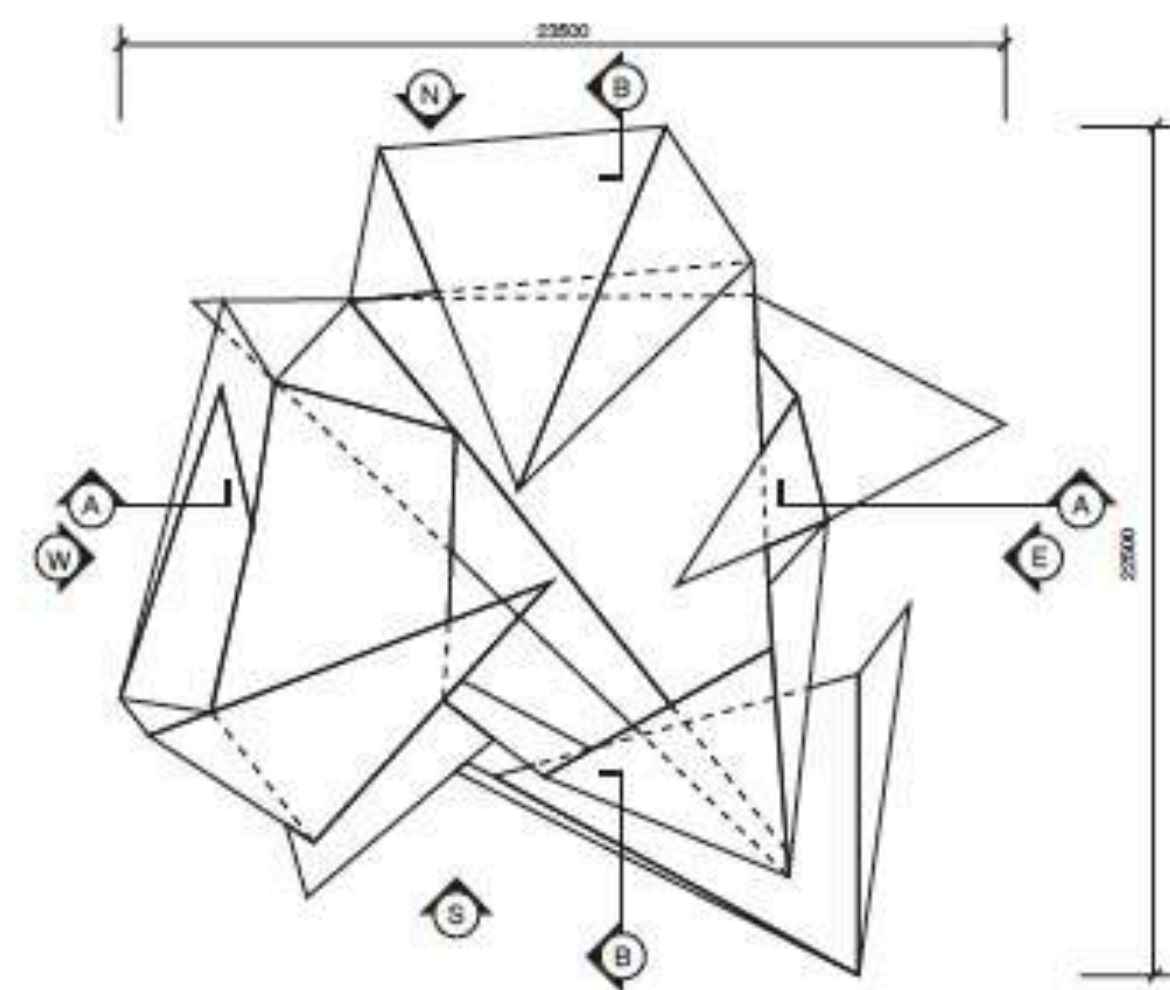

AERIAL

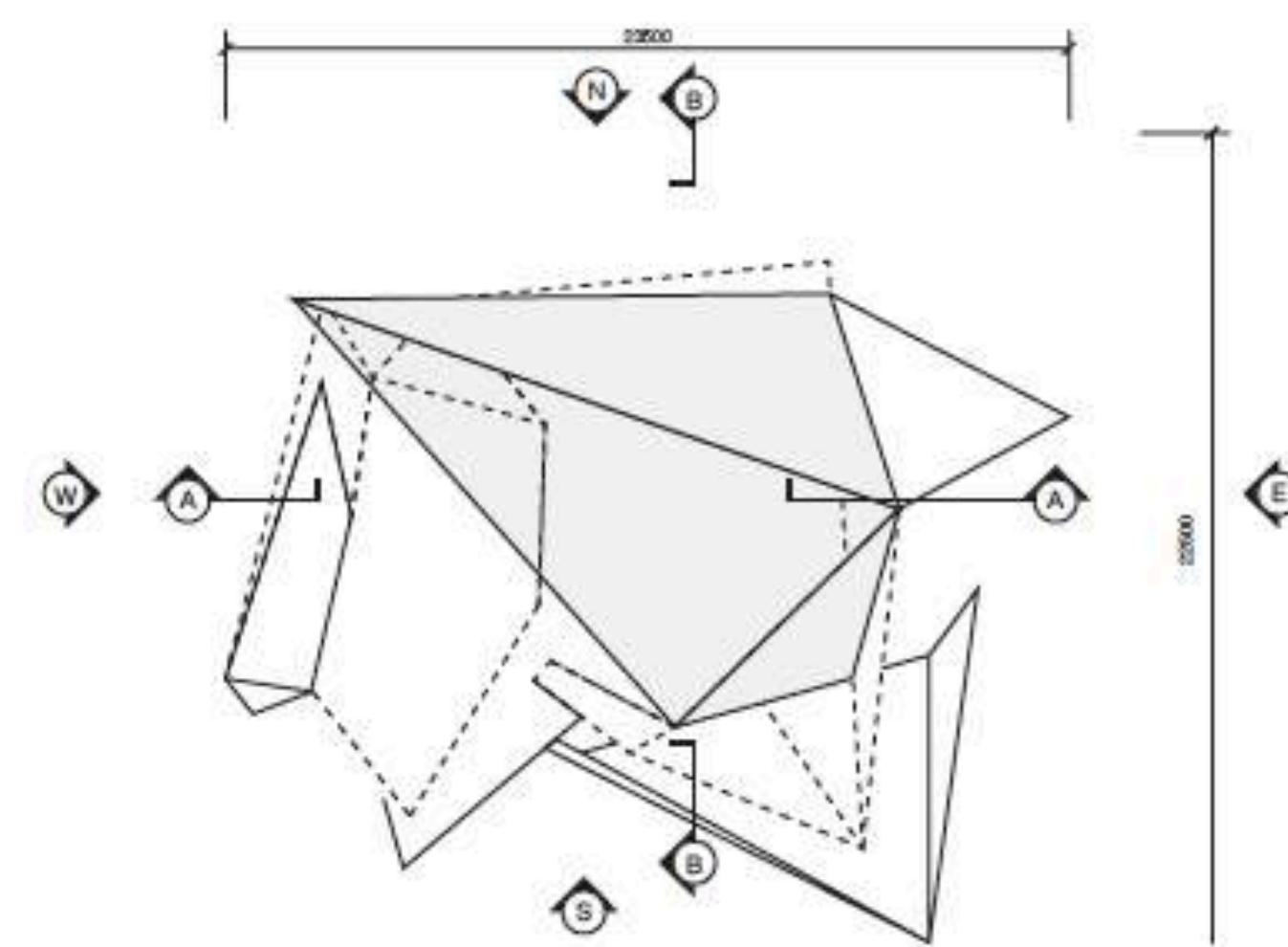

LEVEL ONE

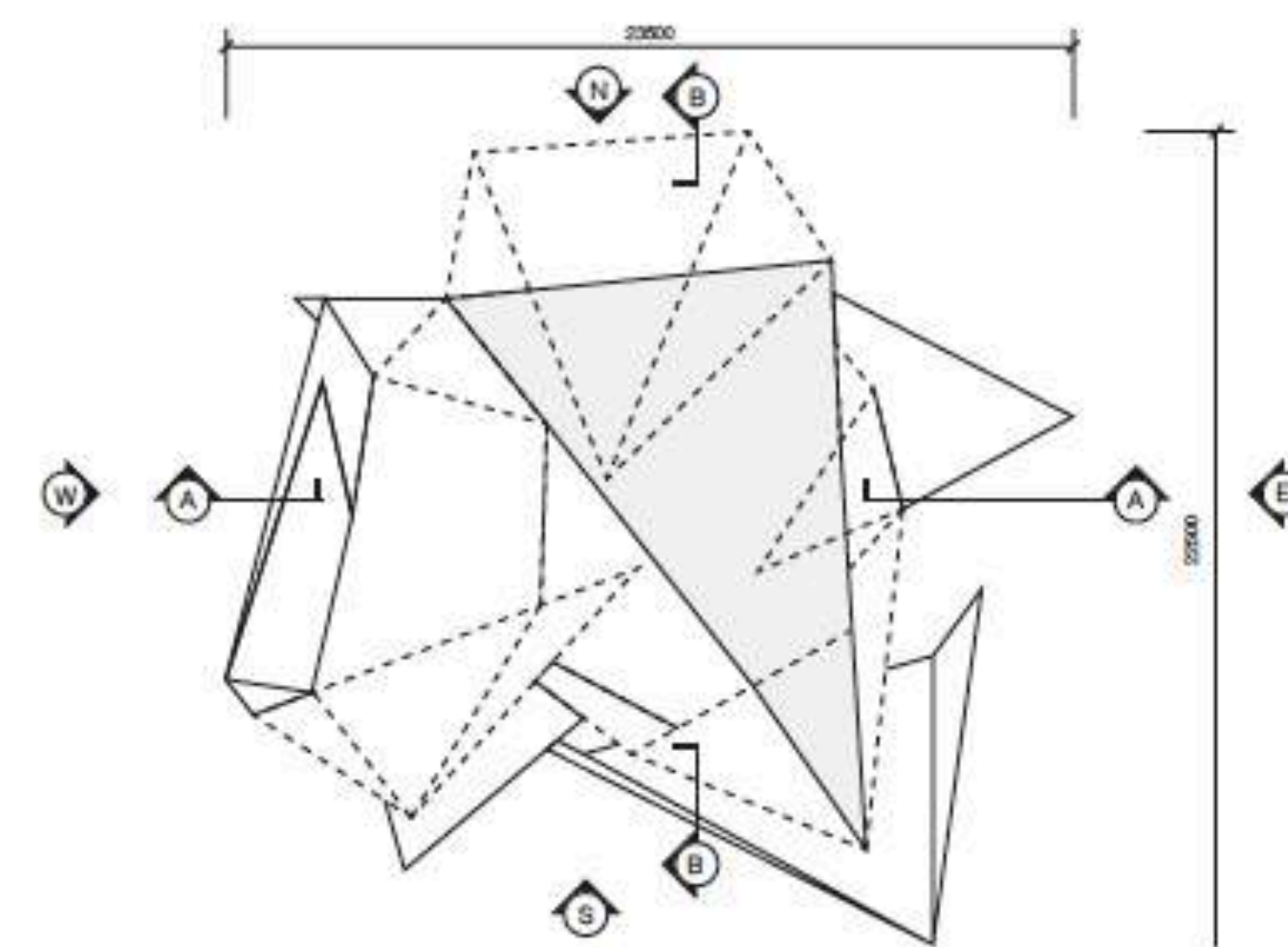

LEVEL TWO

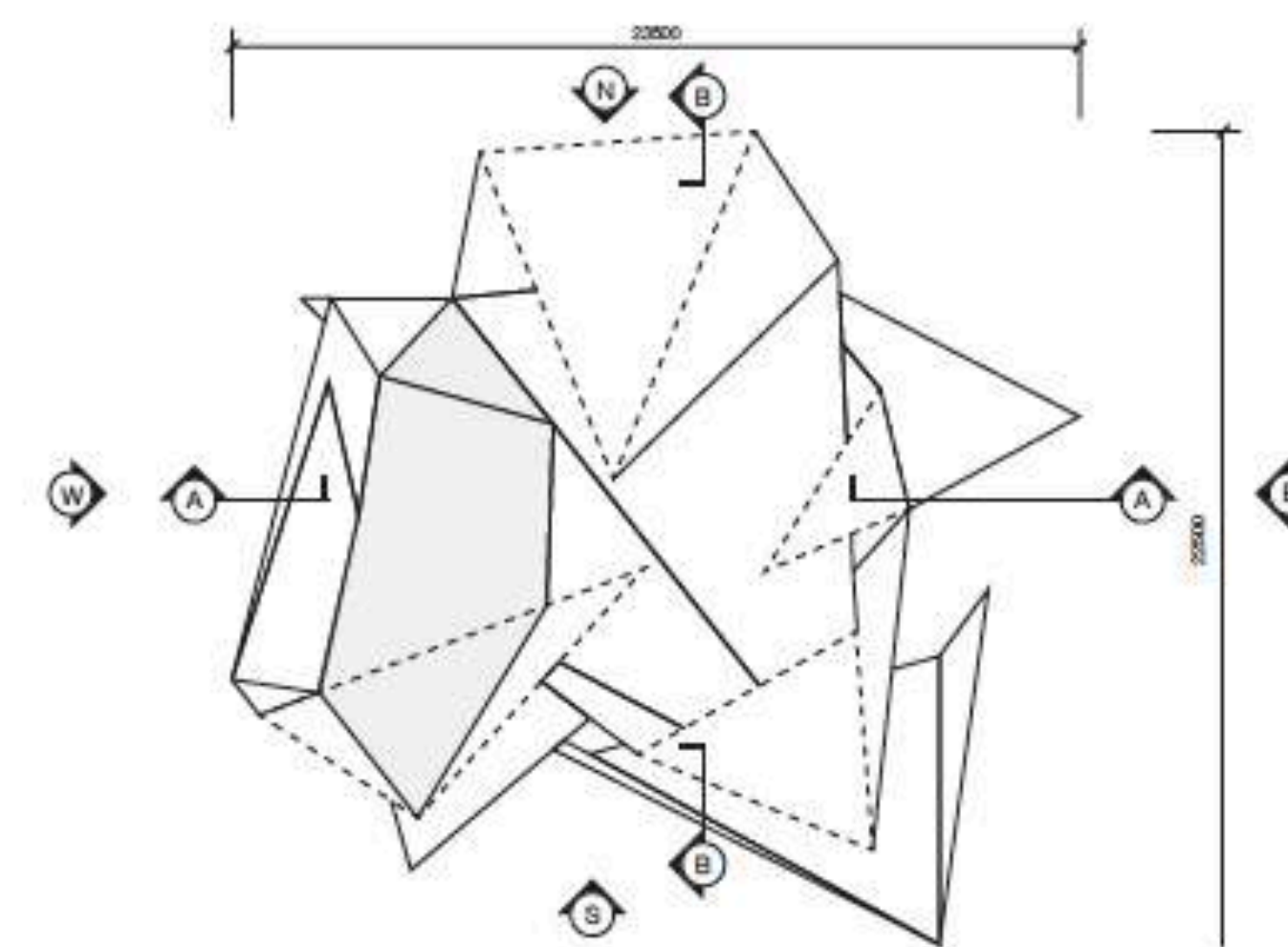

LEVEL THREE

PLANS 1:200

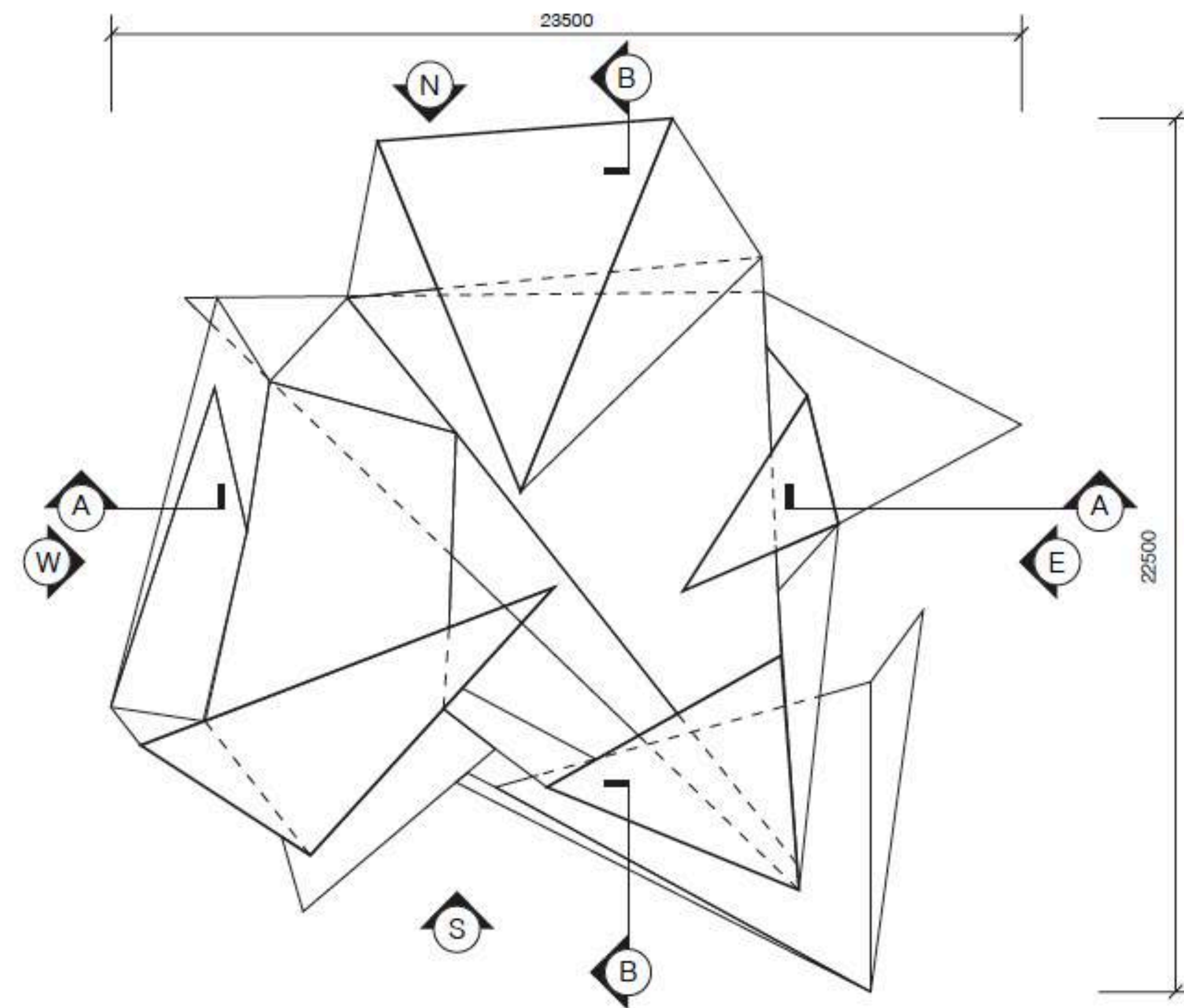



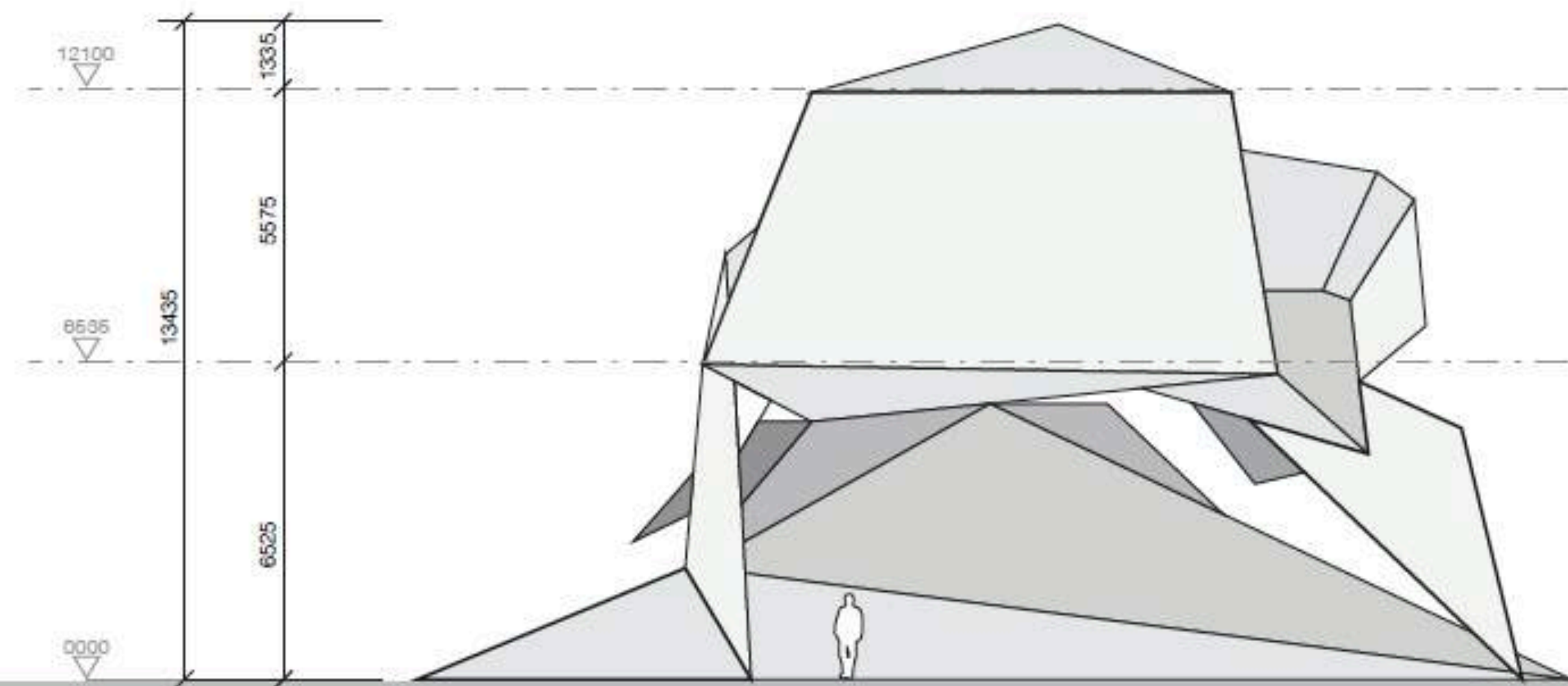

NORTH ELEVATION

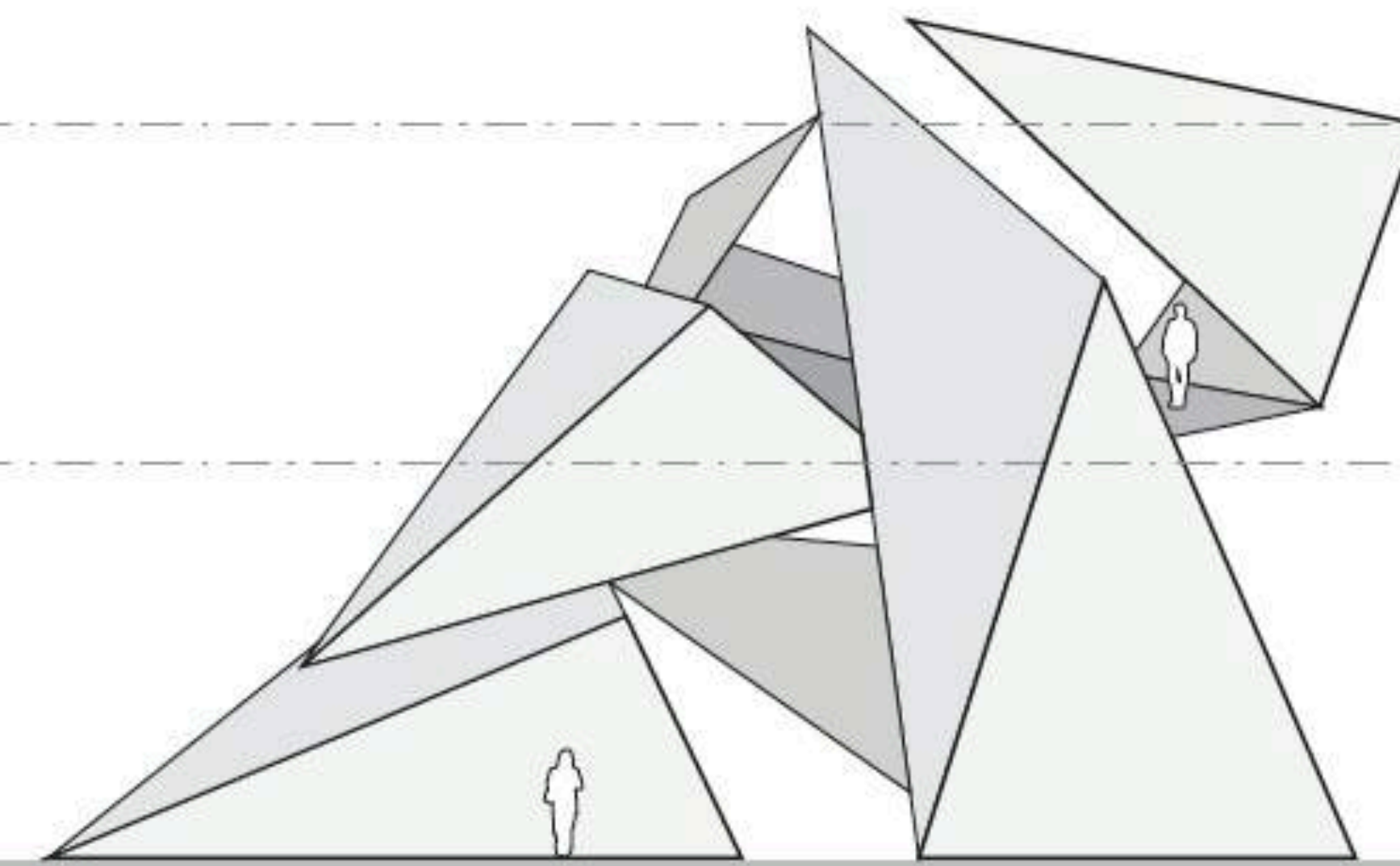

EAST ELEVATION

ELEVATIONS 1:100

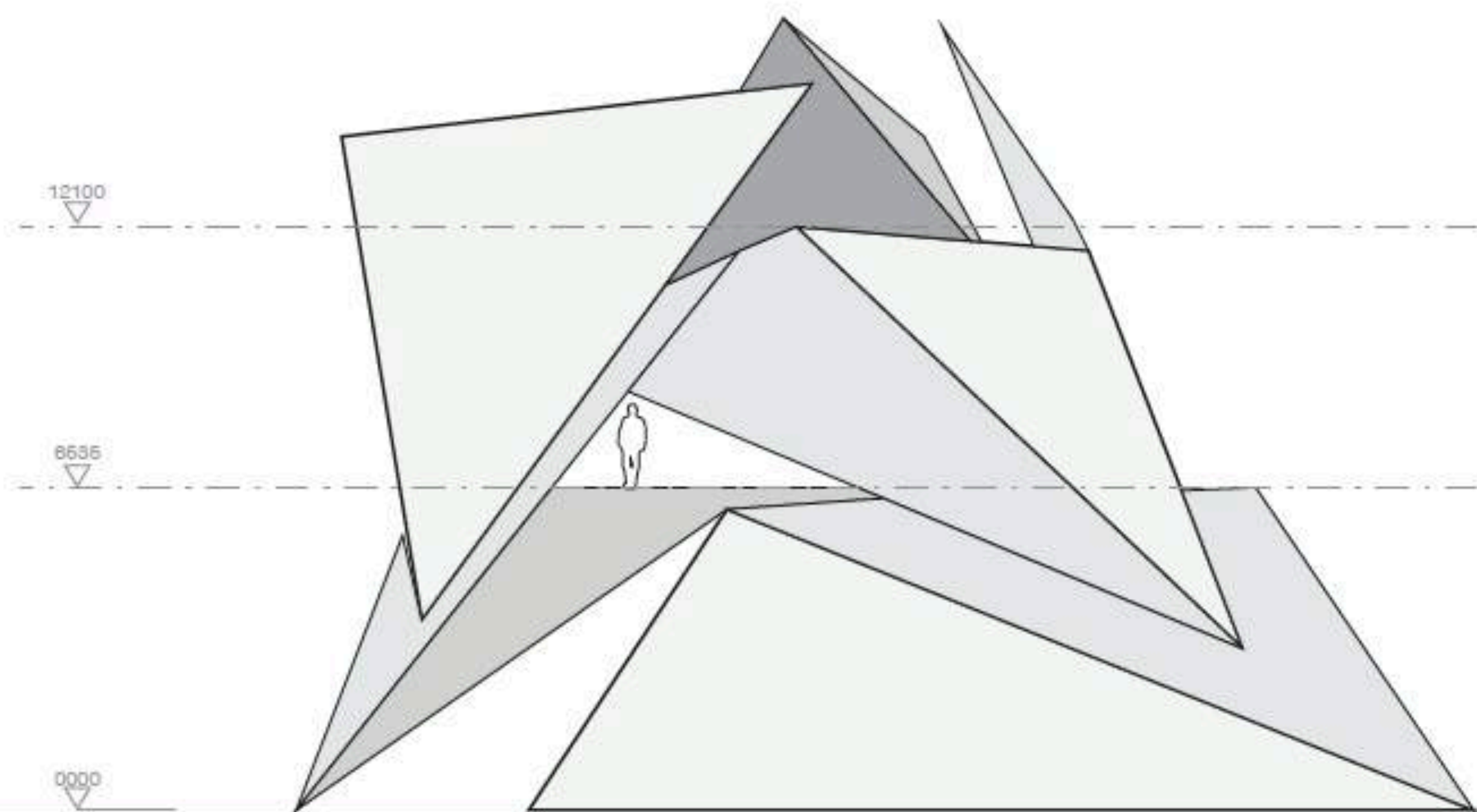

SOUTH ELEVATION

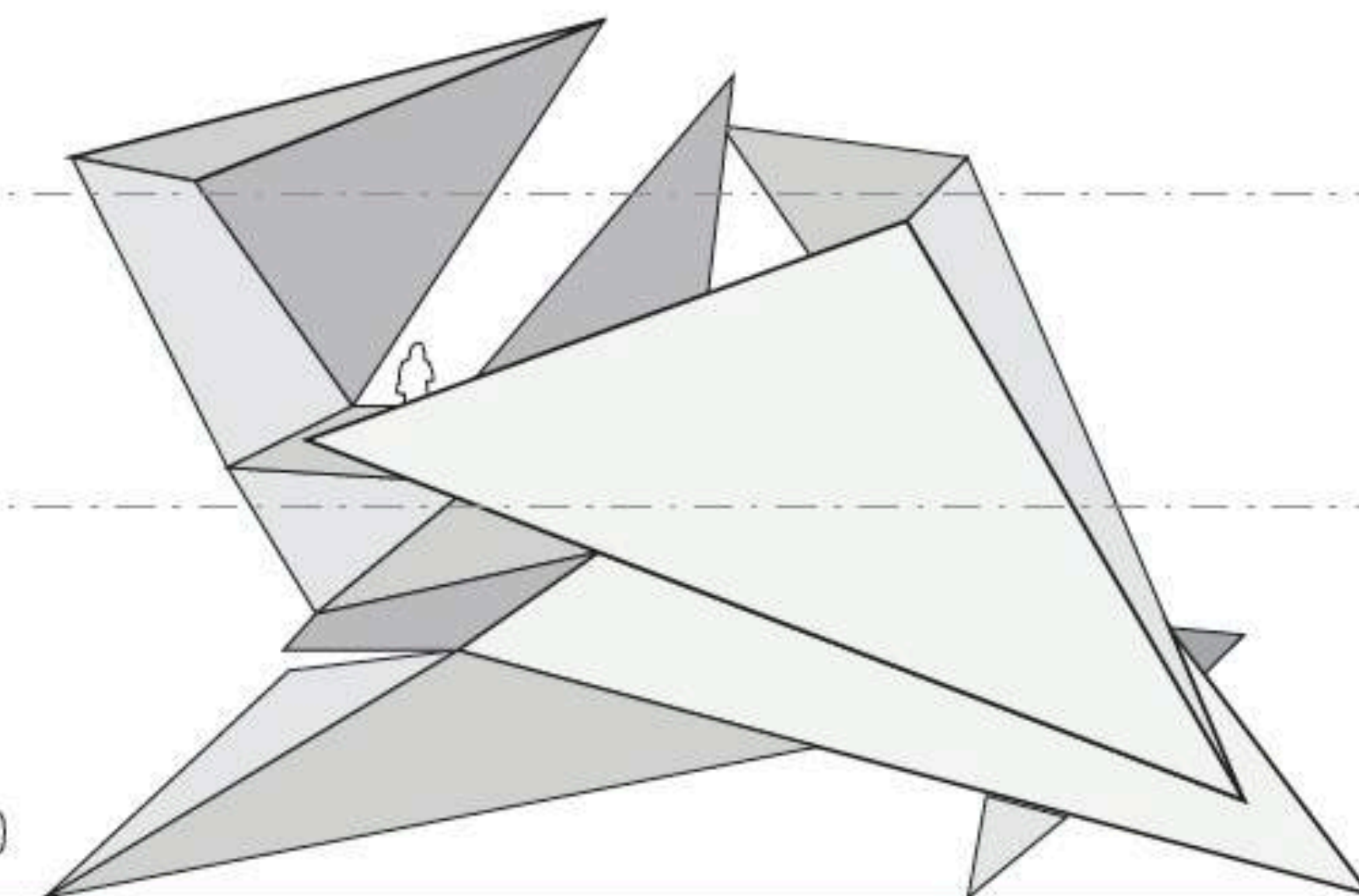

WEST ELEVATION

ELEVATIONS 1:100



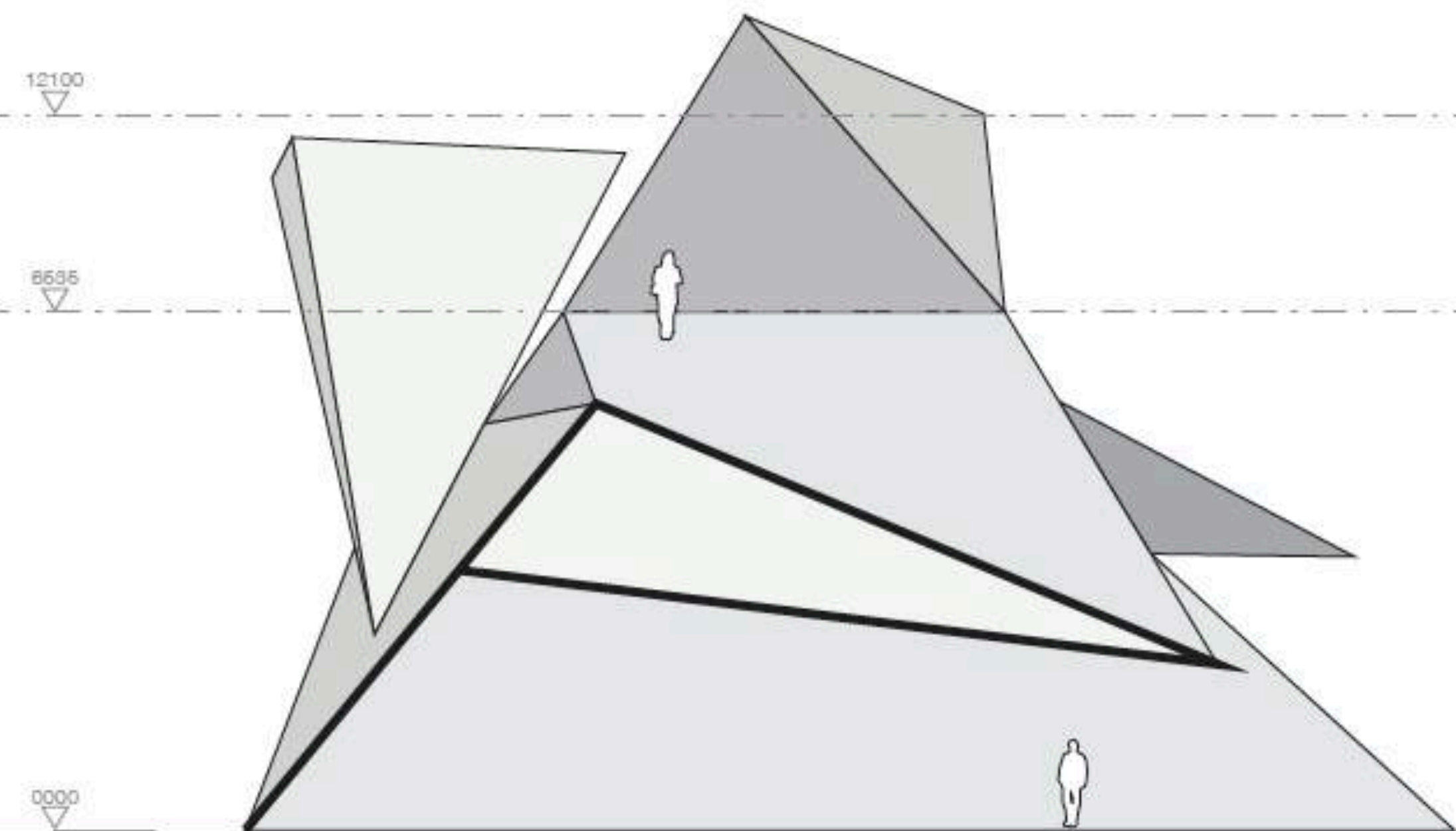

SECTION A

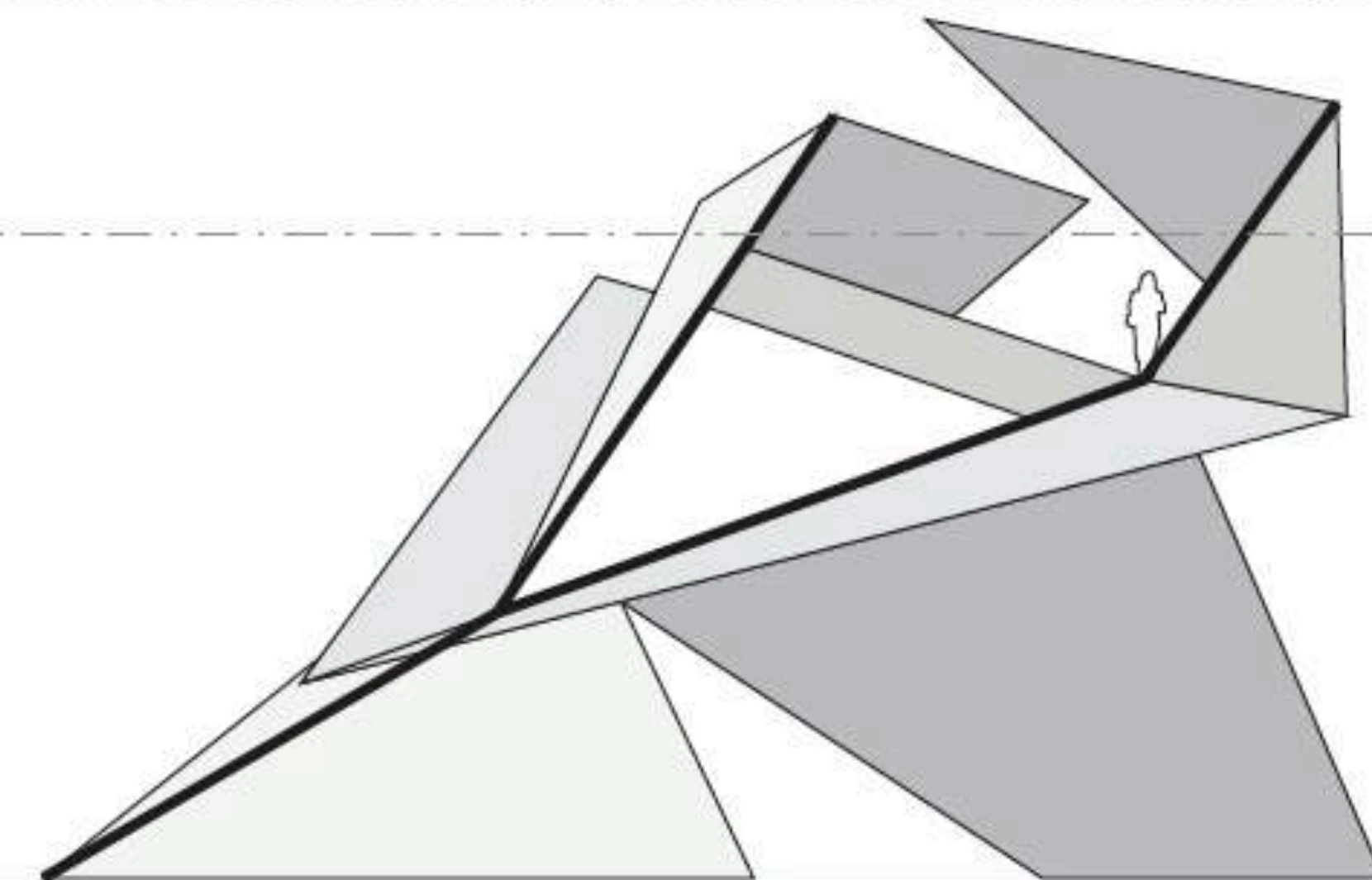

SECTION B

SECTIONS 1:100

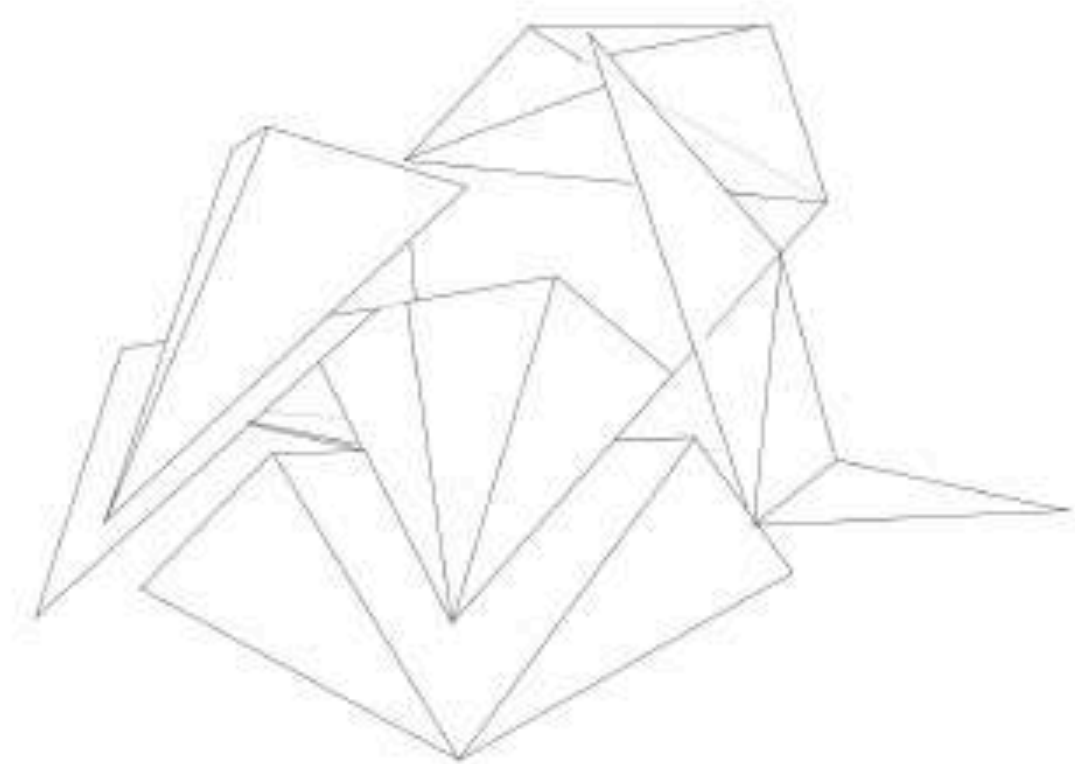

3D MODEL NTS

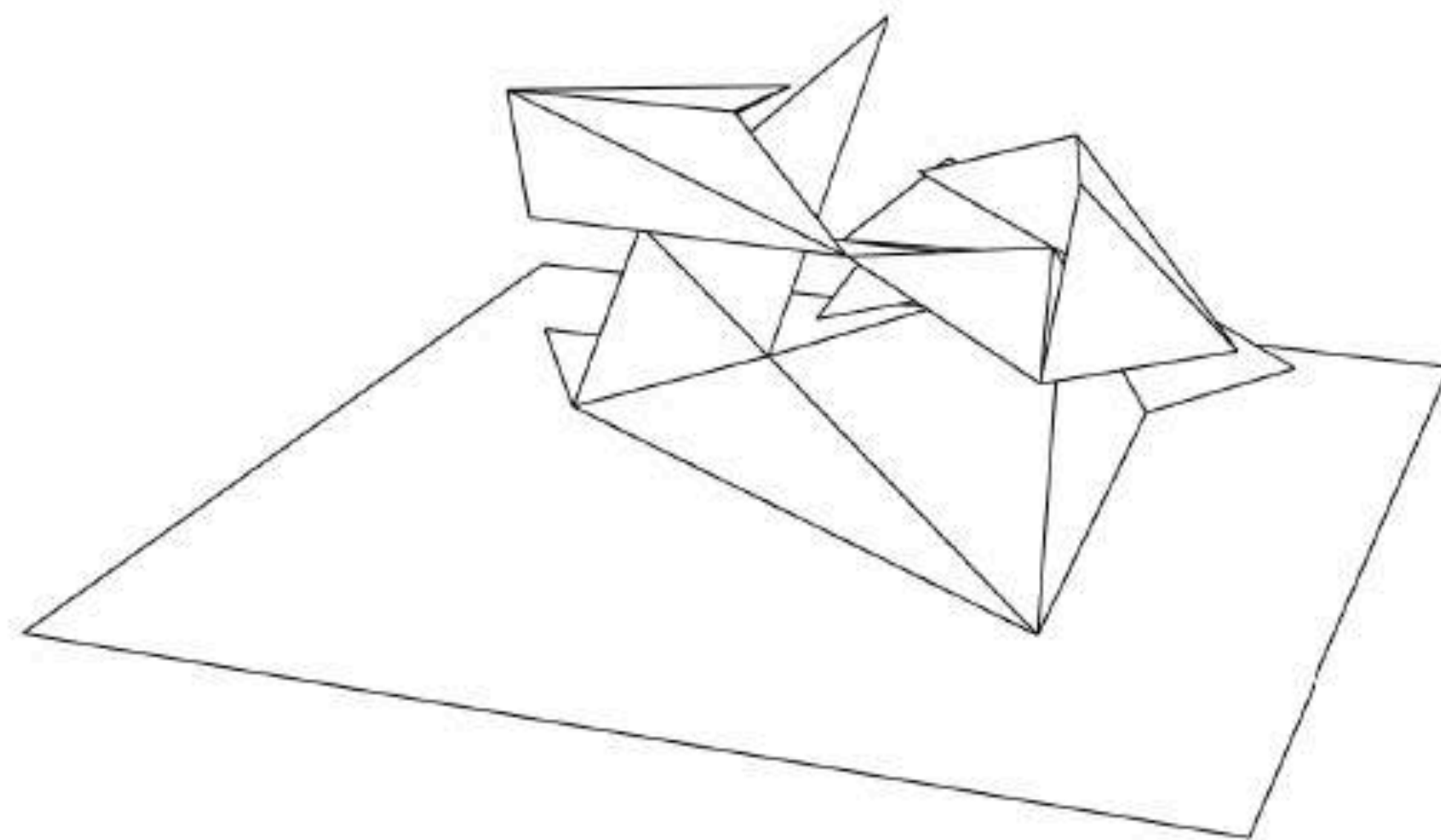

3D MODEL NTS

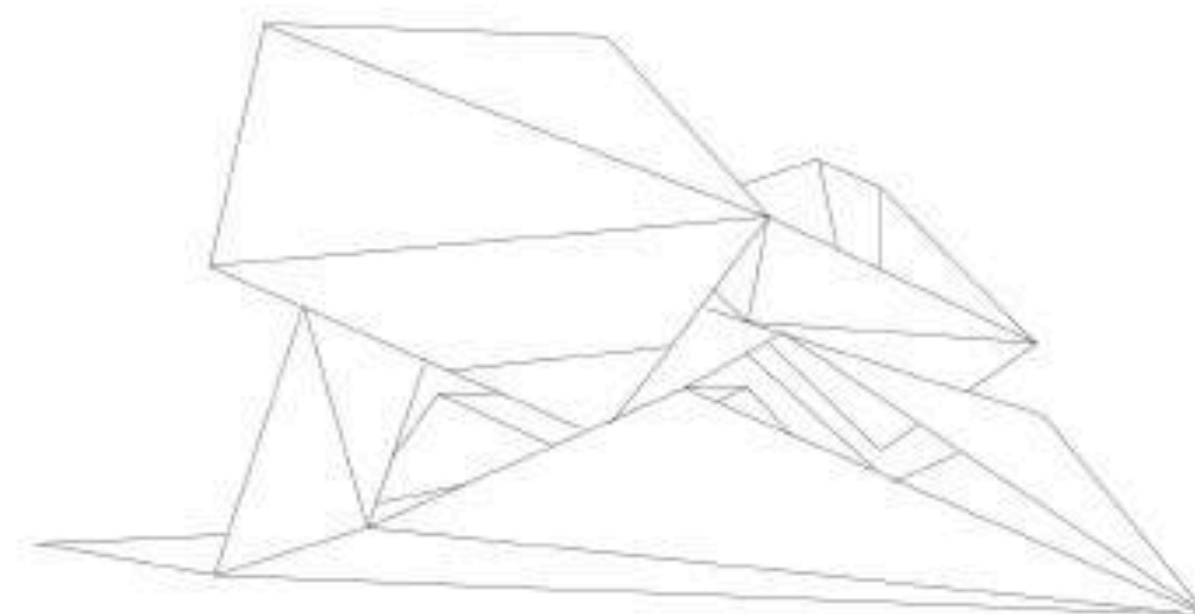

3D MODEL NTS

3D MODEL NTS

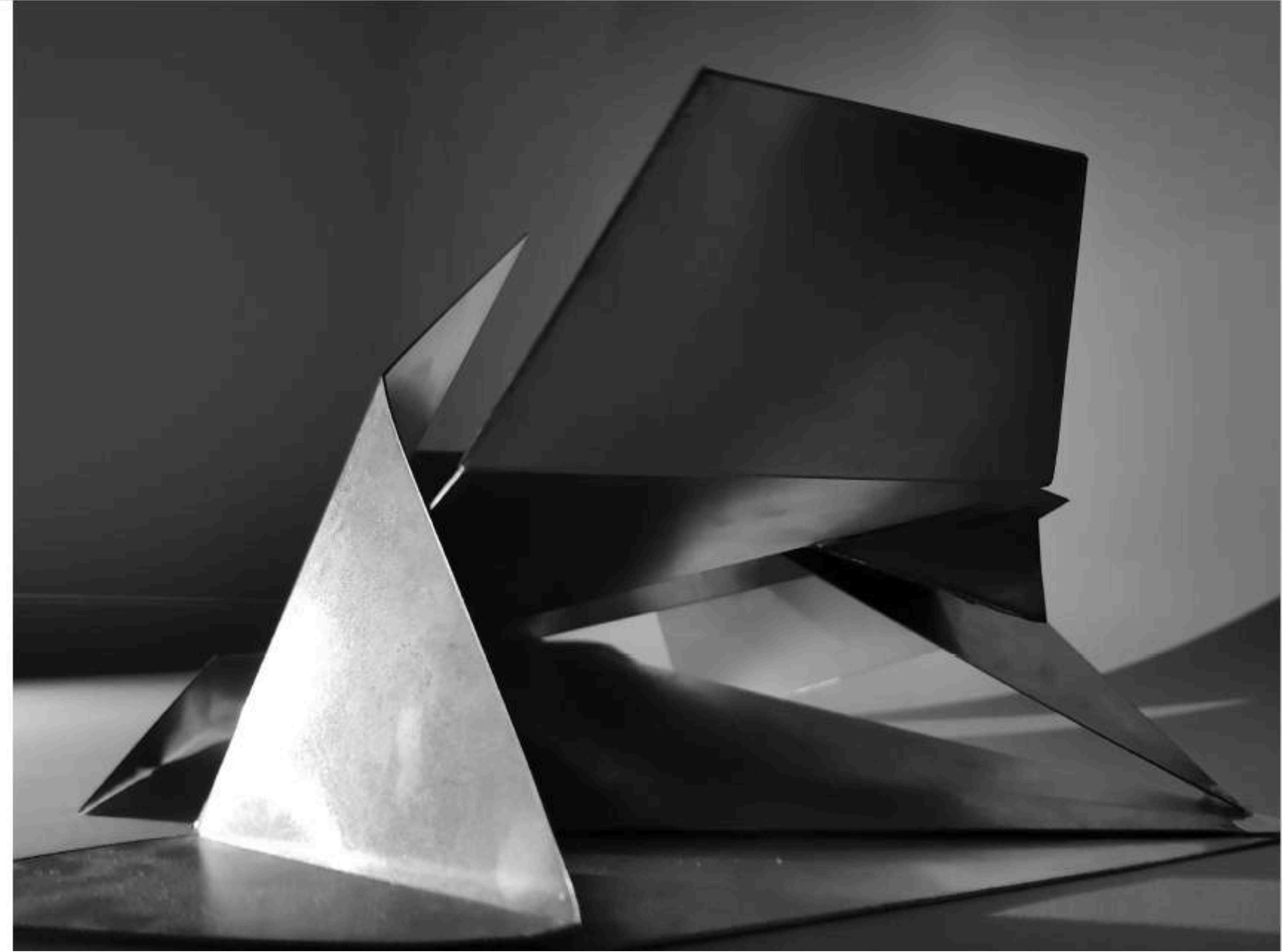
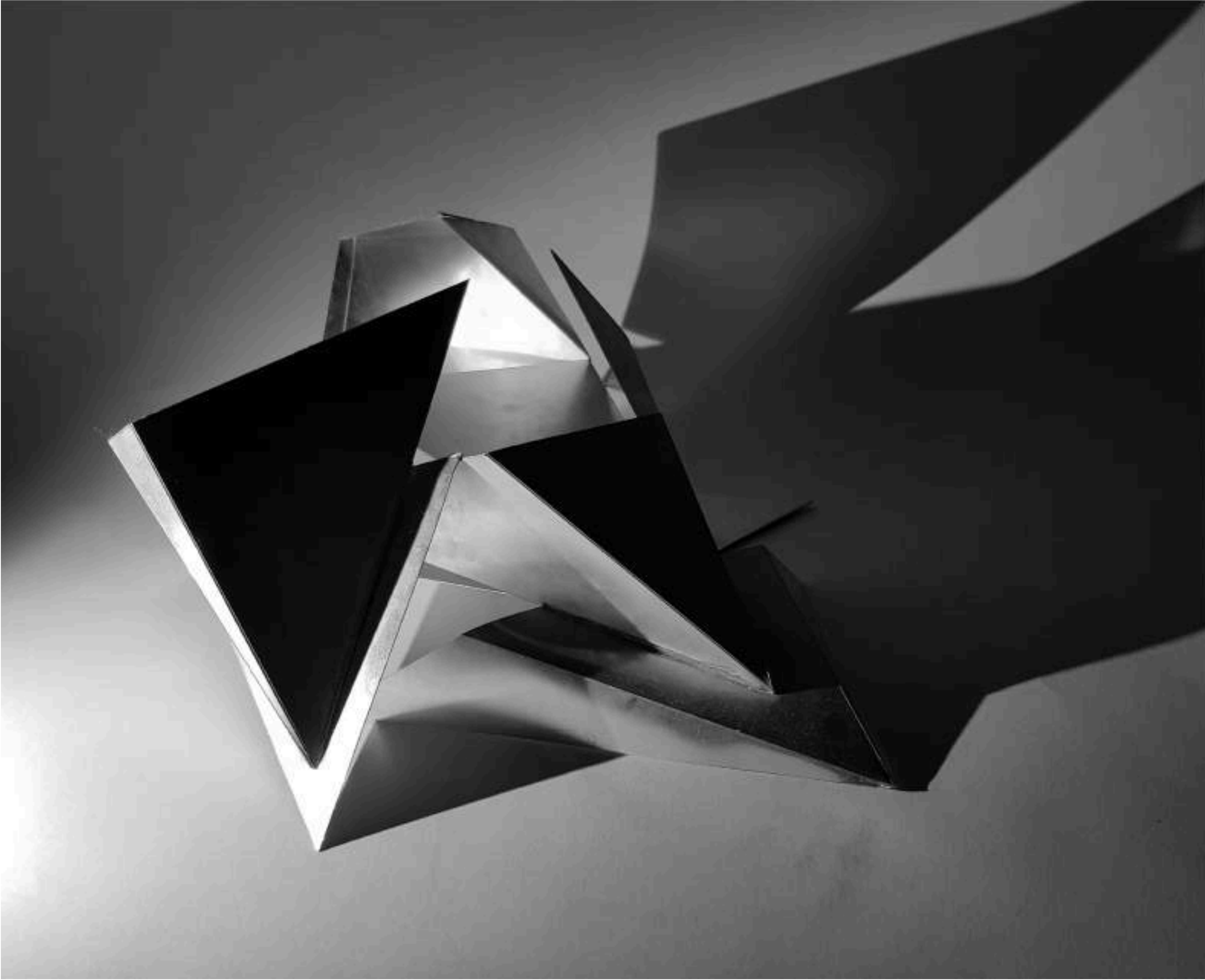



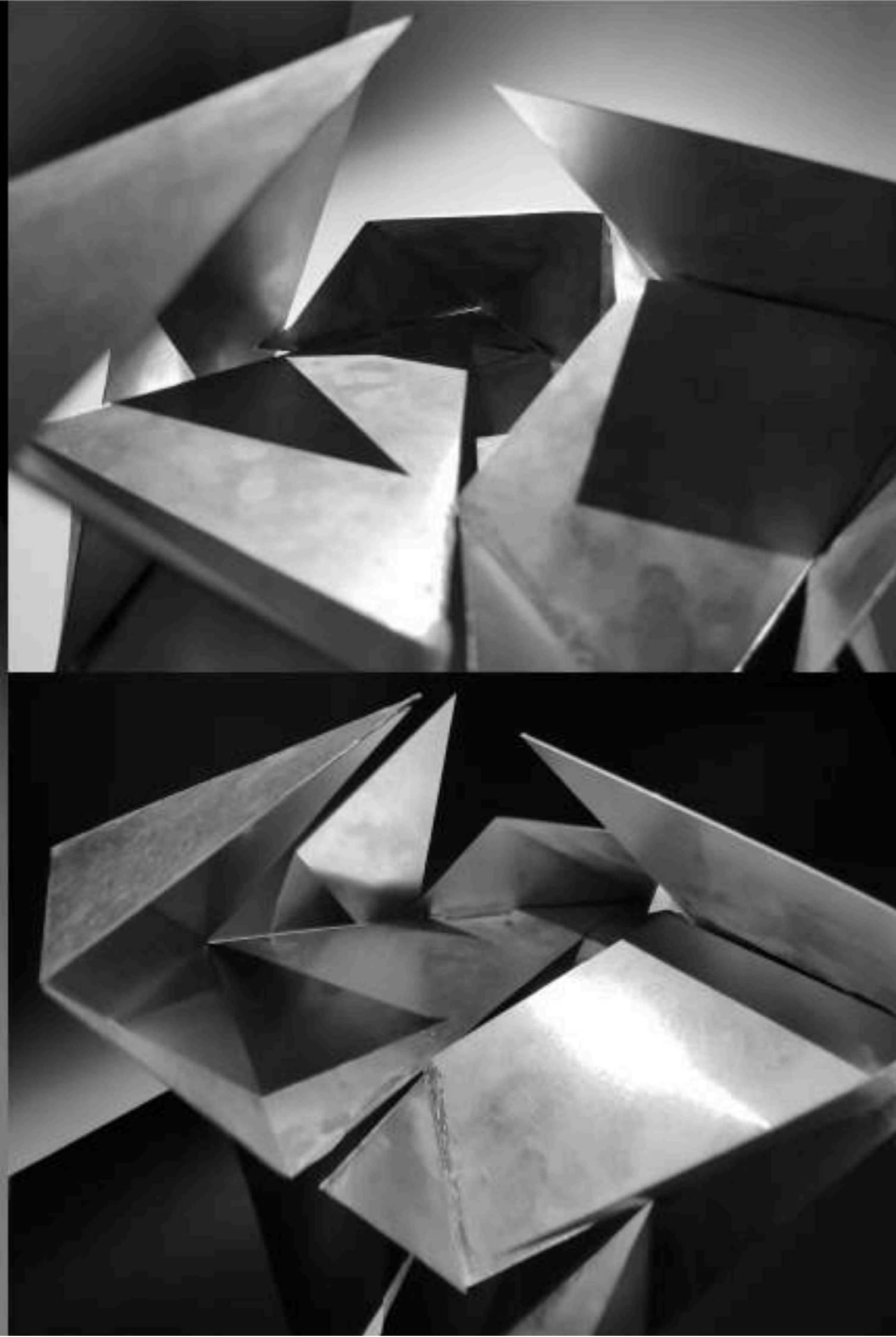
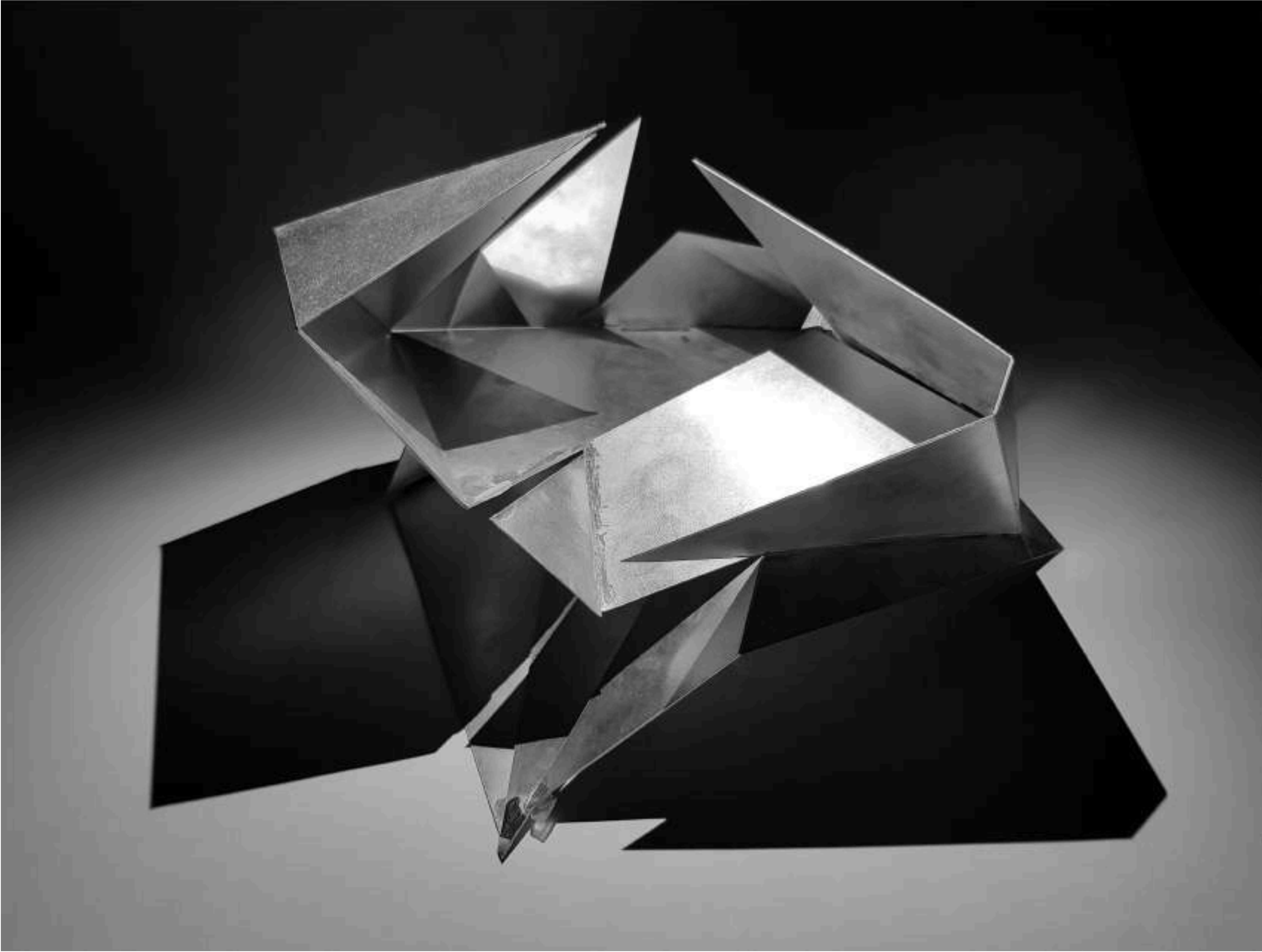



circulation

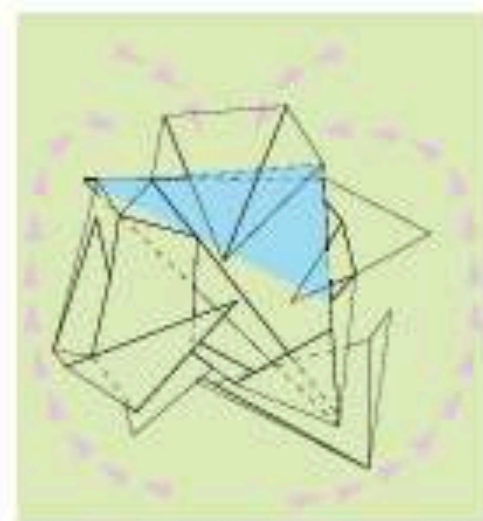

approach

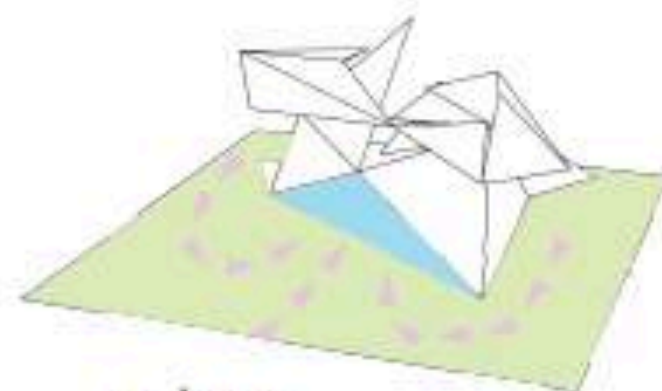

entrance

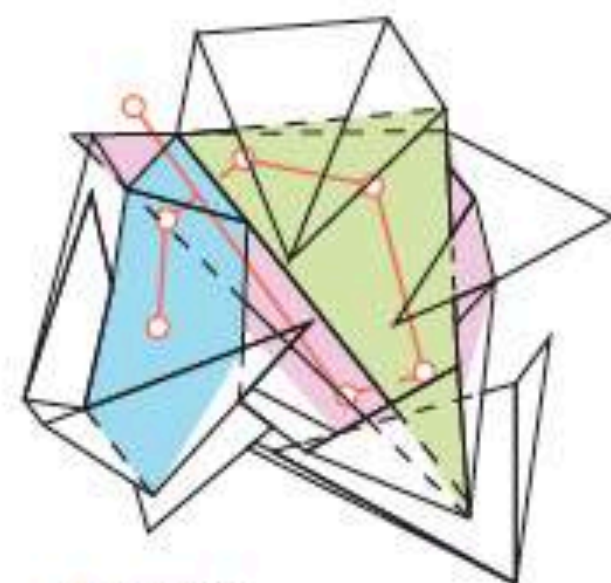

transition

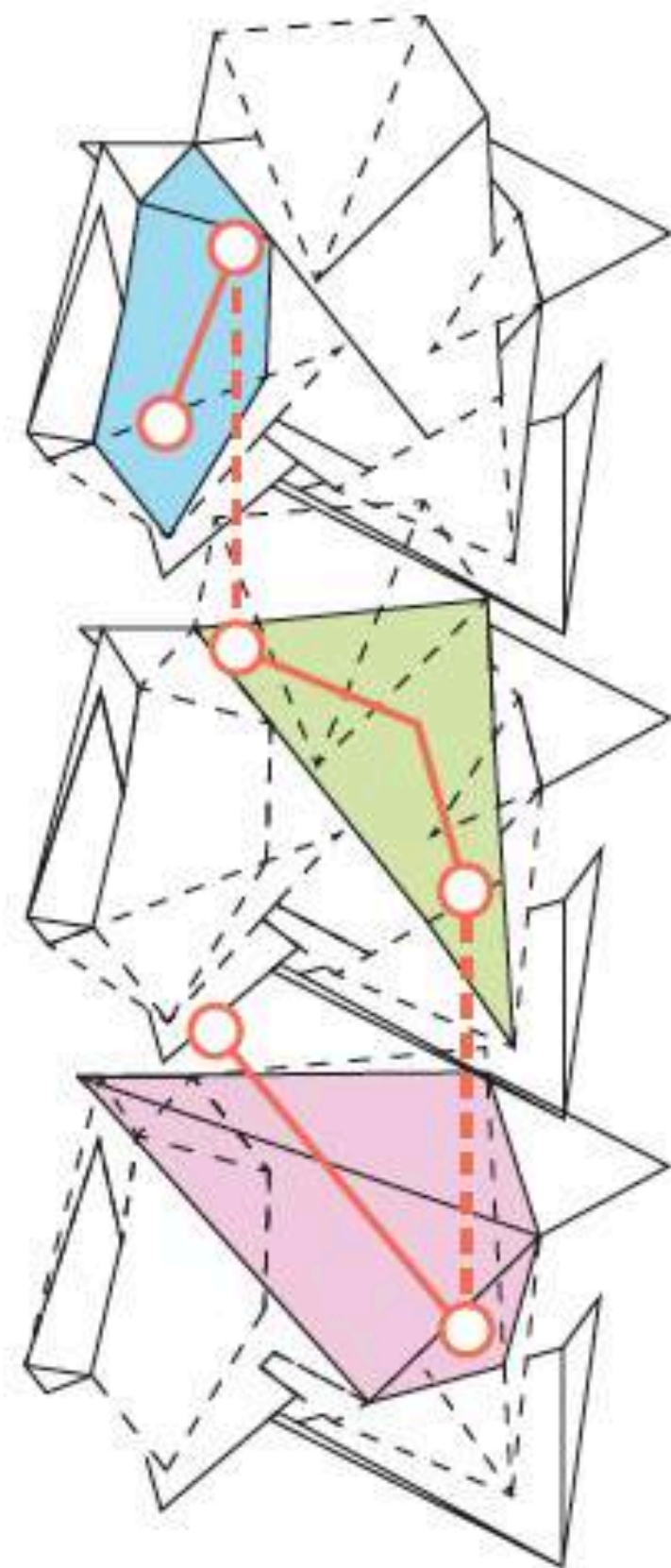

circulation

geometric



shapes



planes



repetition



formal



direction

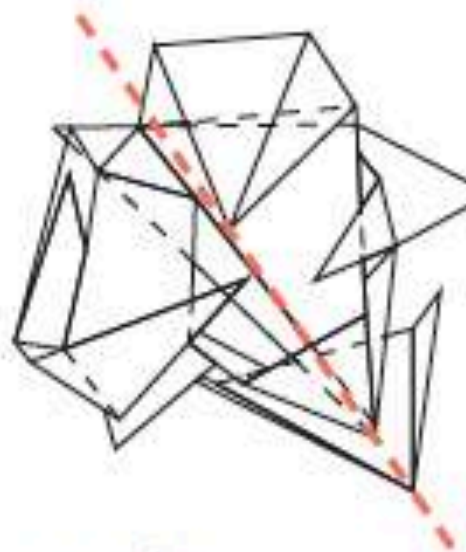

symmetry

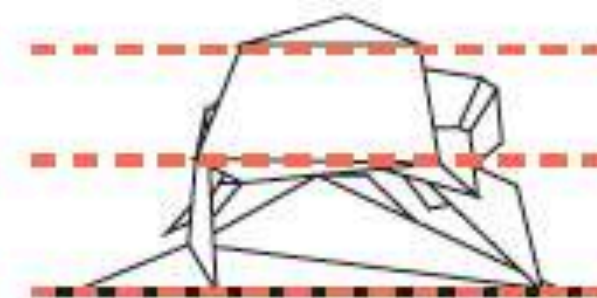

datum

spatial

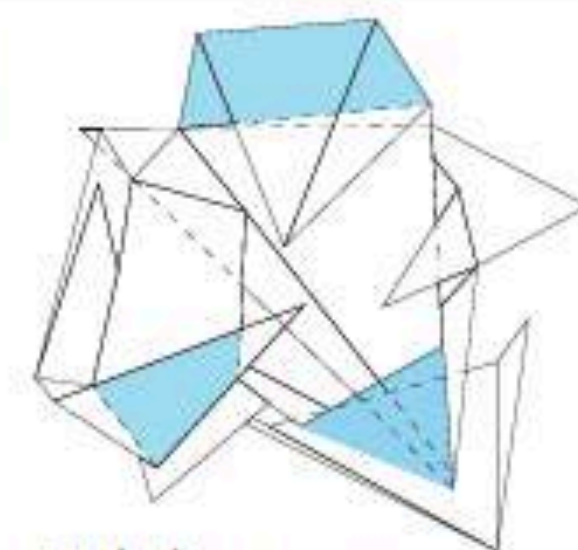

interlocking spaces

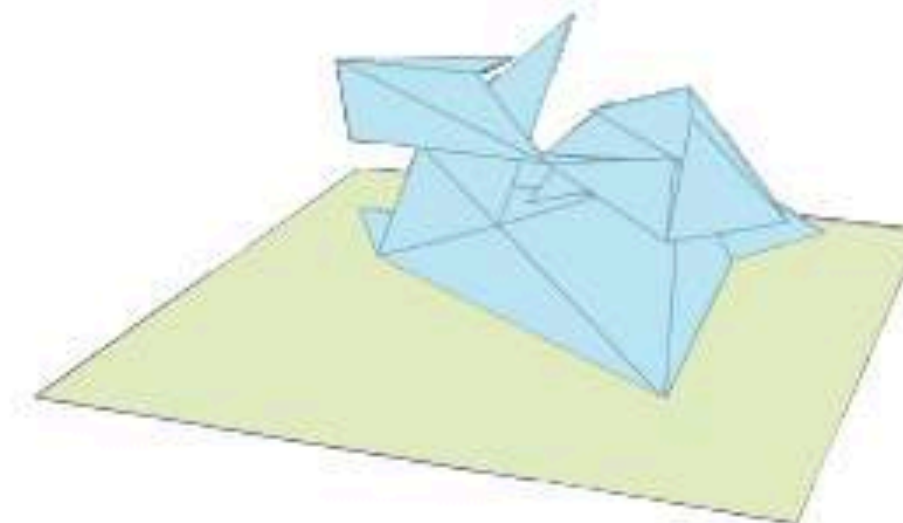

space within space

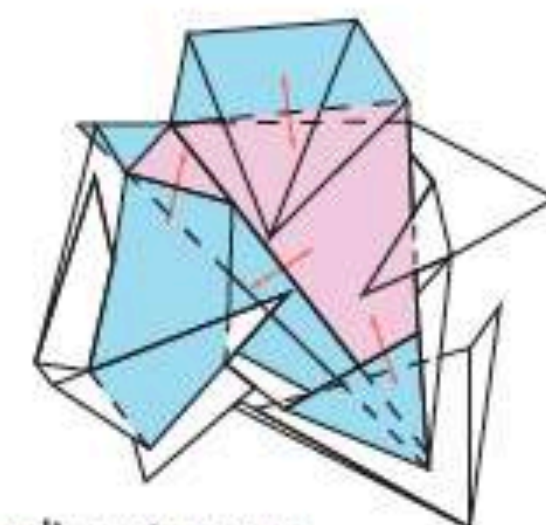

adjacent spaces



## INTRODUCTION TASK 3 - TERRAIN

TASK 3 WAS A PROJECT USING THE LESSONS FROM TASK 2 BOTH STABLE AND DYNAMIC PRINCIPLES, THEN APPLYING IT ON A LARGER SCALE TO CREATE A TERRAIN OUT OF CARD-BOARD FOR THE STRUCTURES CREATED IN TASK 2

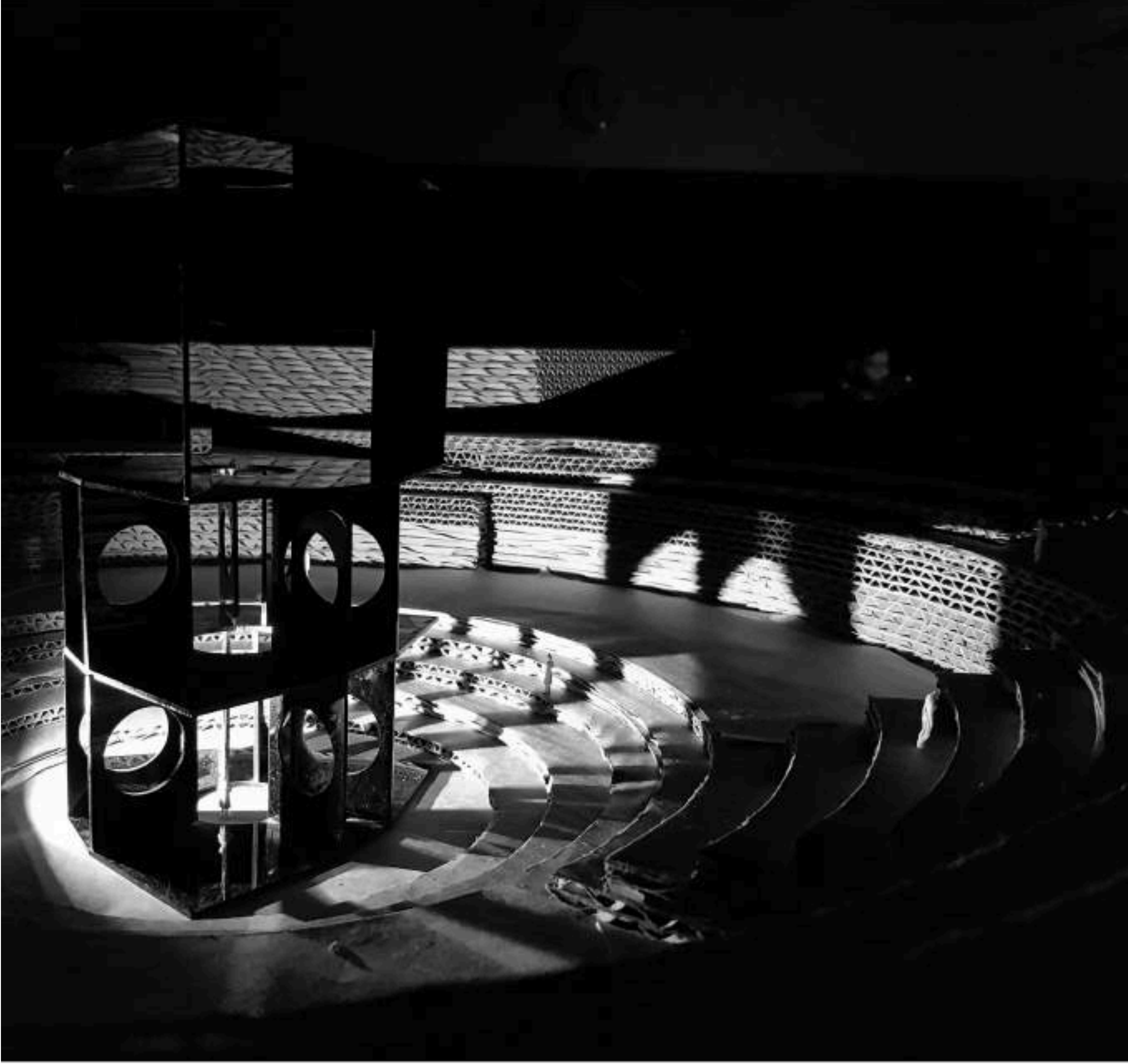



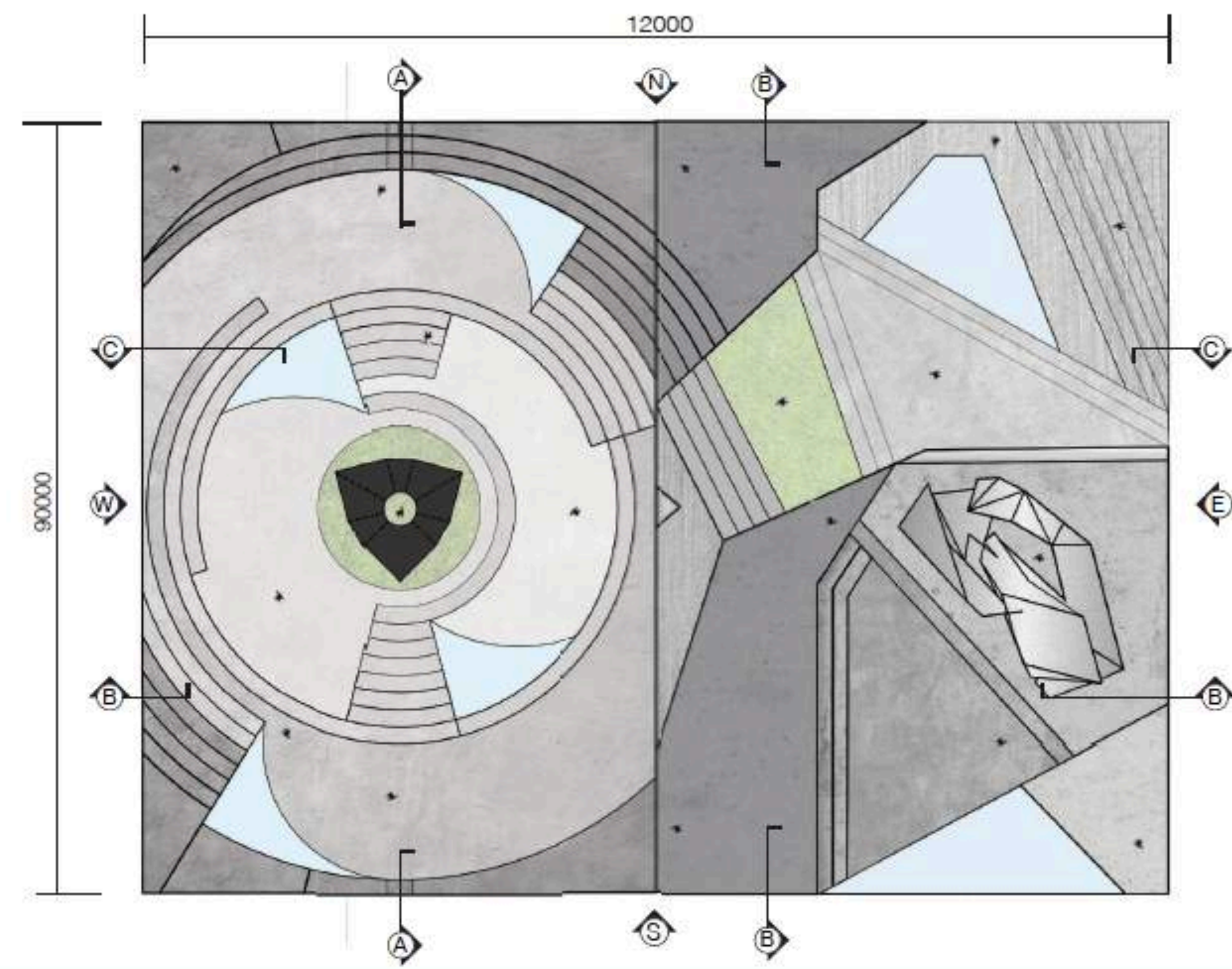

SITE PLAN

PLAN 1:500

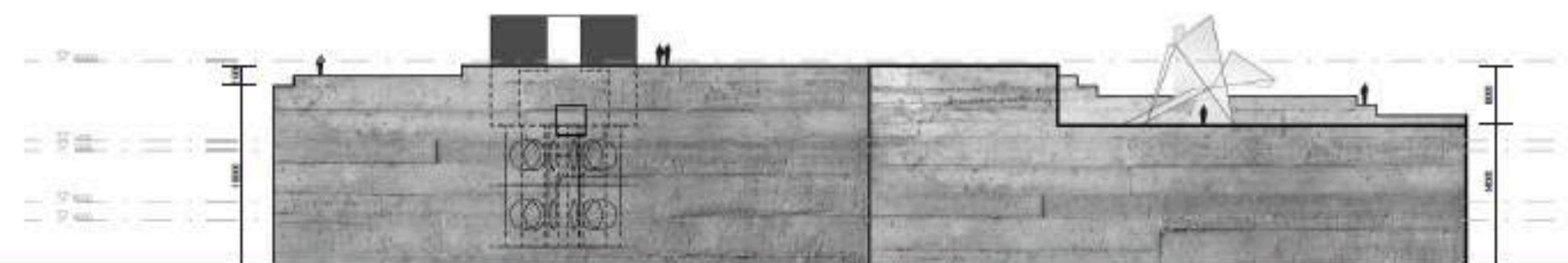

NORTH ELEVATION



SOUTH ELEVATION

ELEVATIONS 1:500

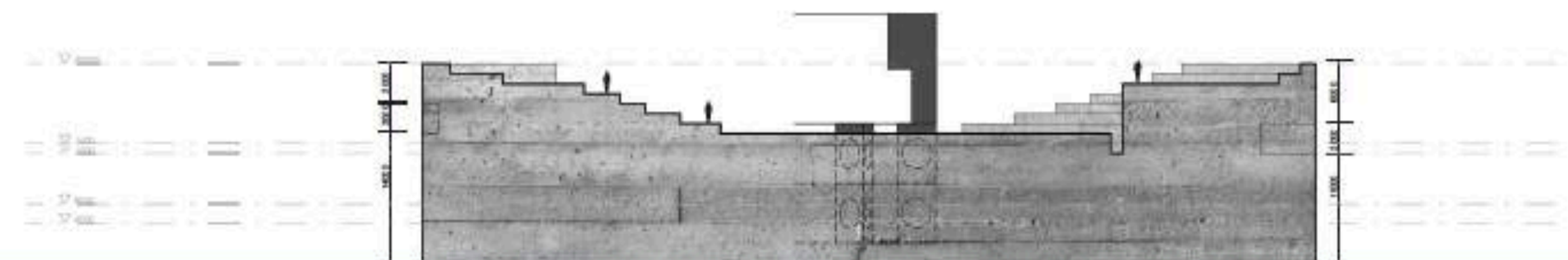

EAST ELEVATION

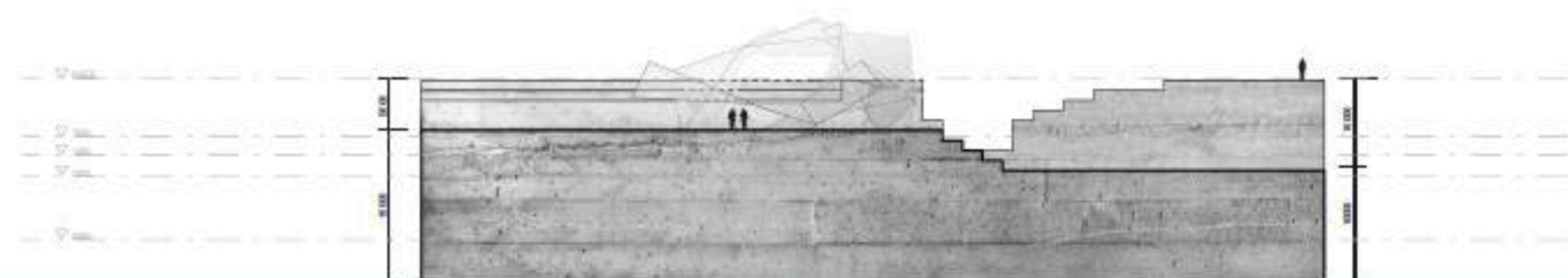

WEST ELEVATION

ELEVATIONS 1:500



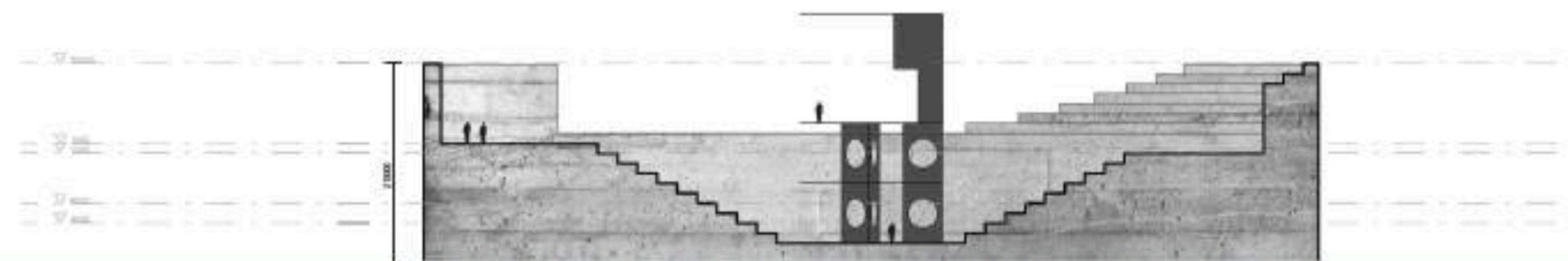

SECTION A

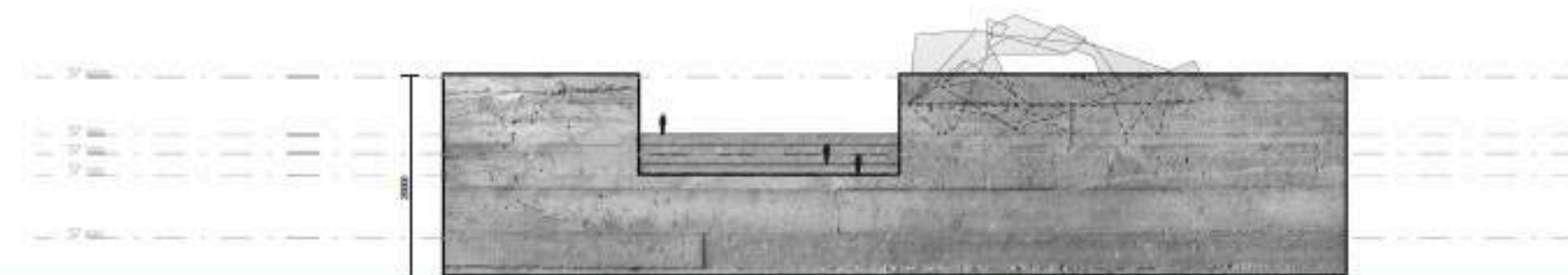

SECTION B

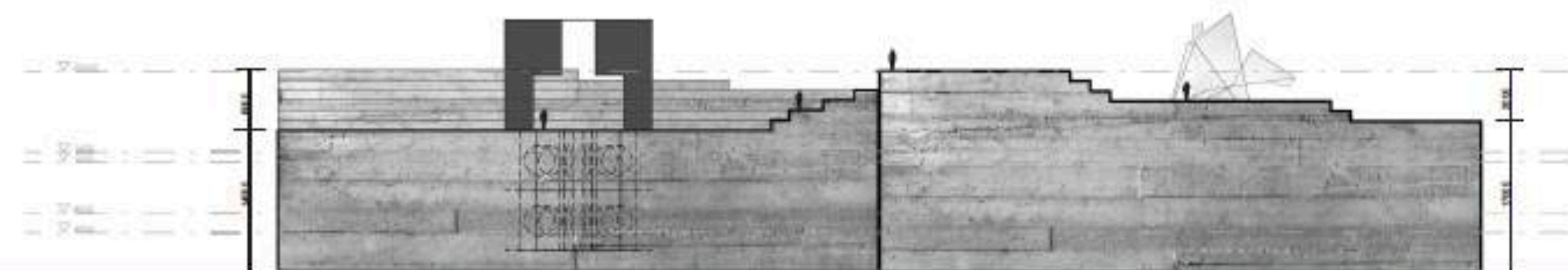

SECTION C

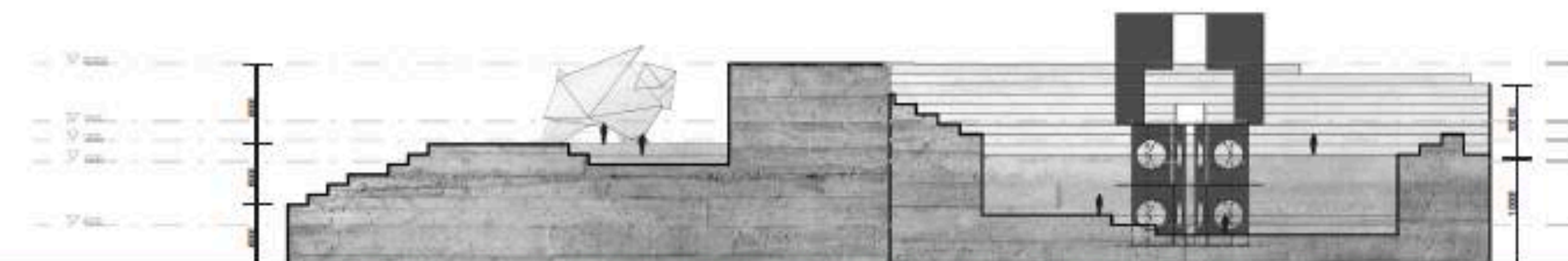

SECTION D

SECTIONS 1:500



TASK 3A



transition



access + path



spacial org

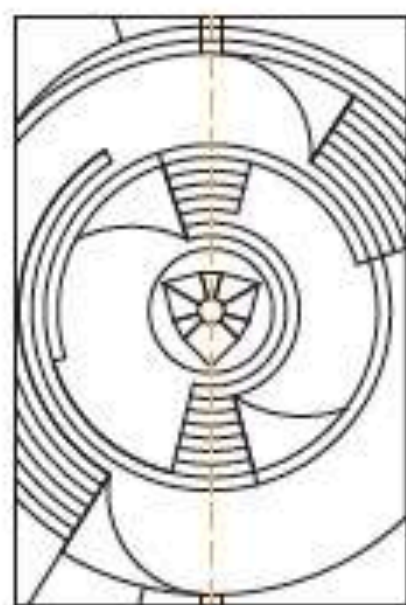

symmetry

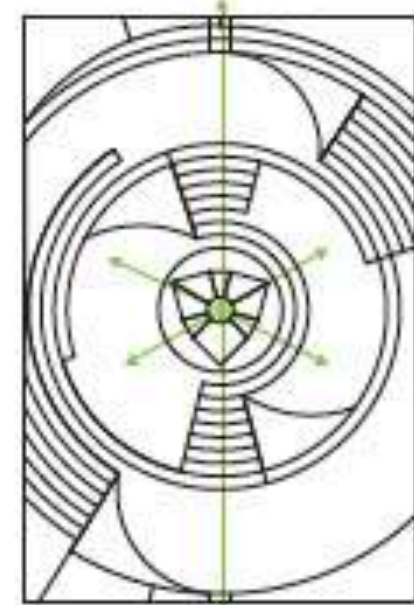

axis + datum

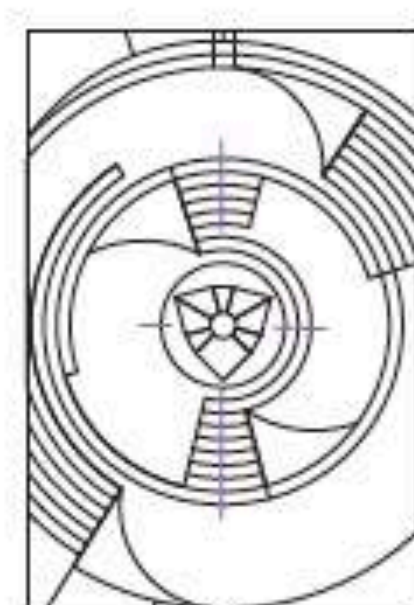

linked spaces

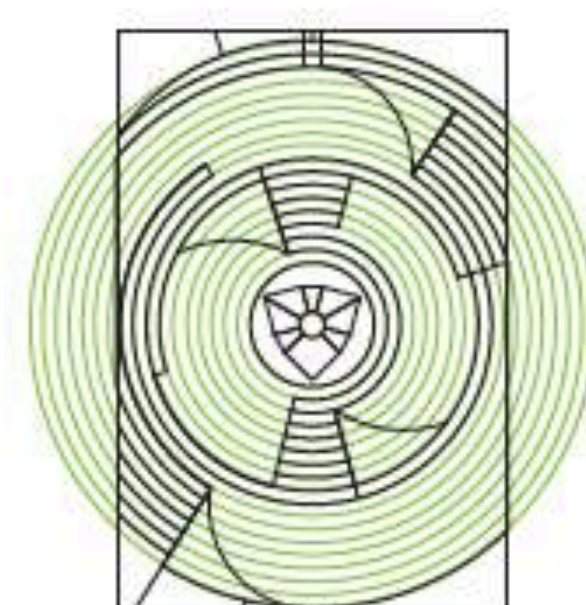

circulation

TASK 3B

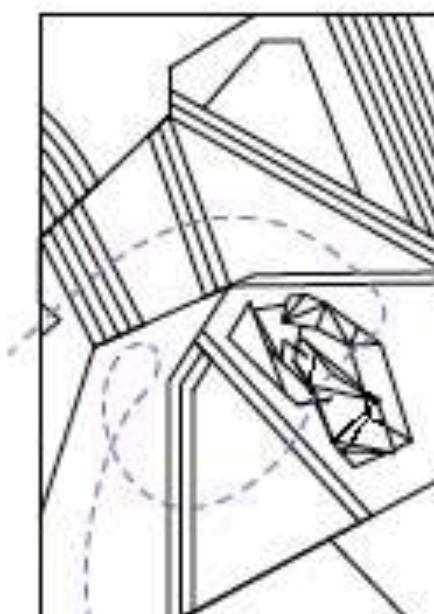

transition

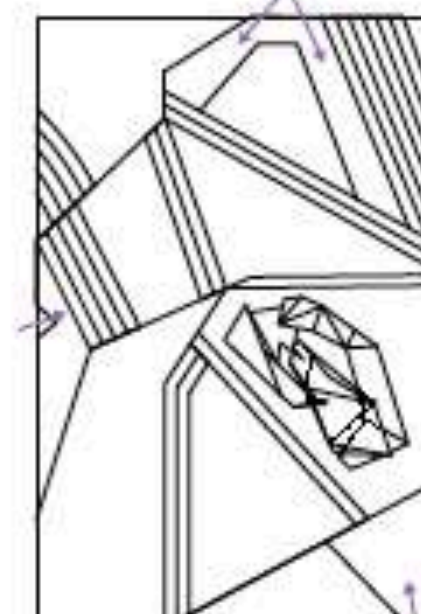

access

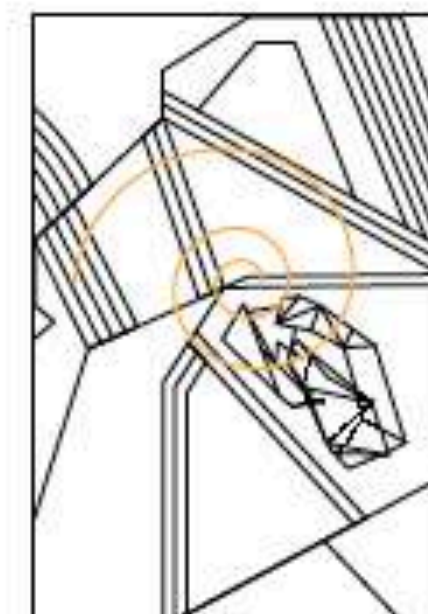

spacial org

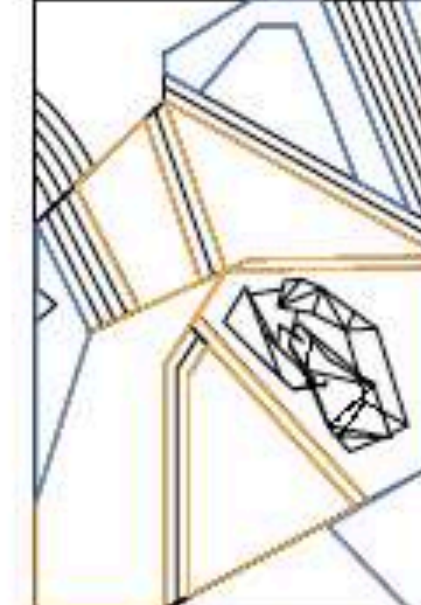

spaces

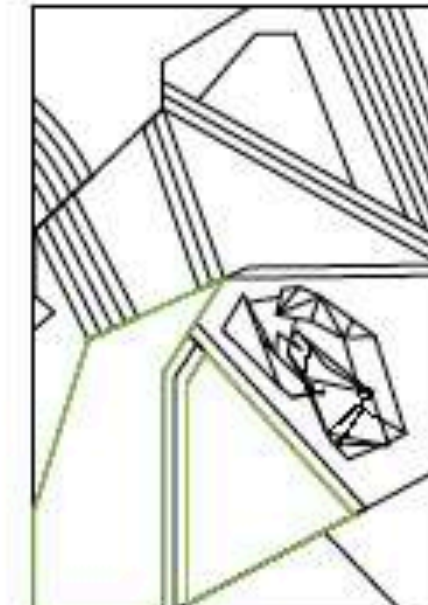

hierarchy



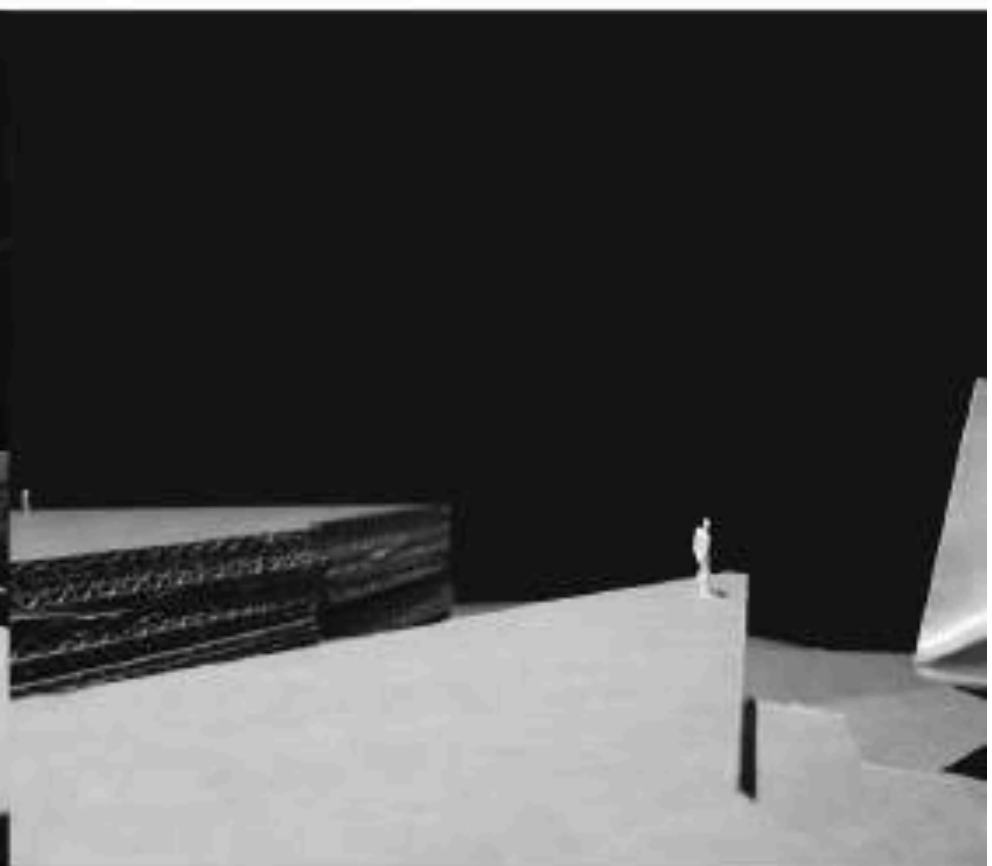
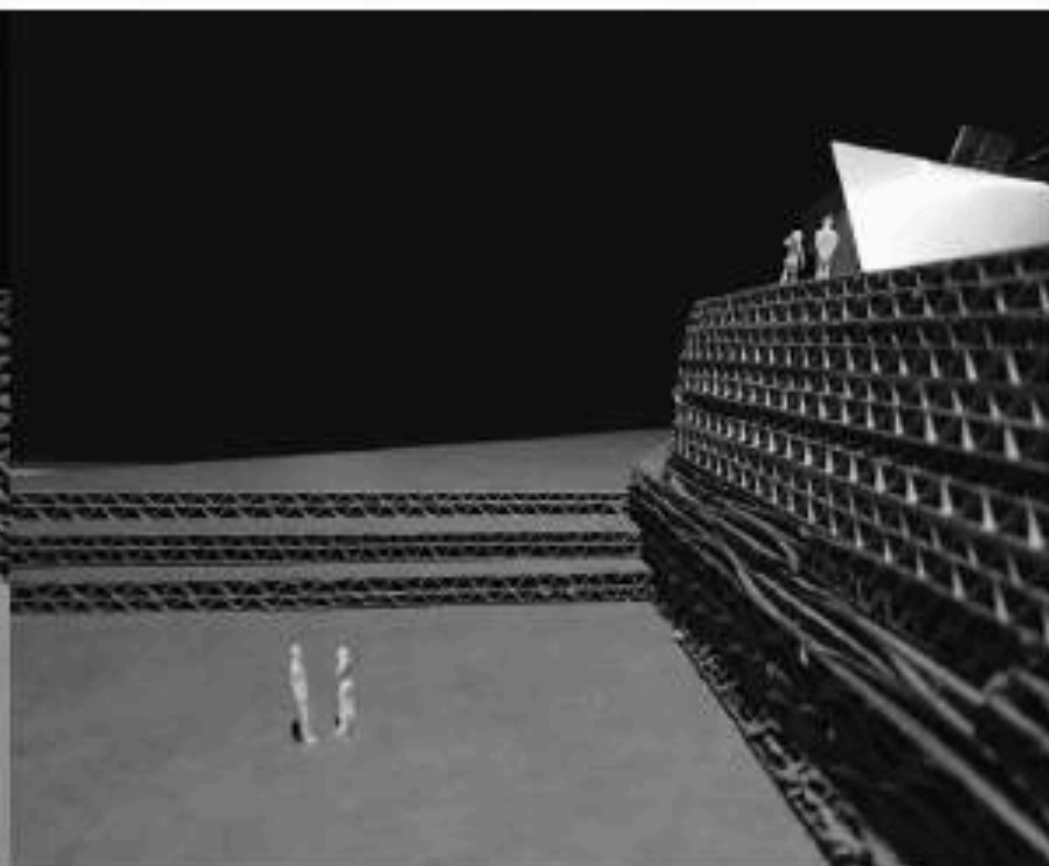
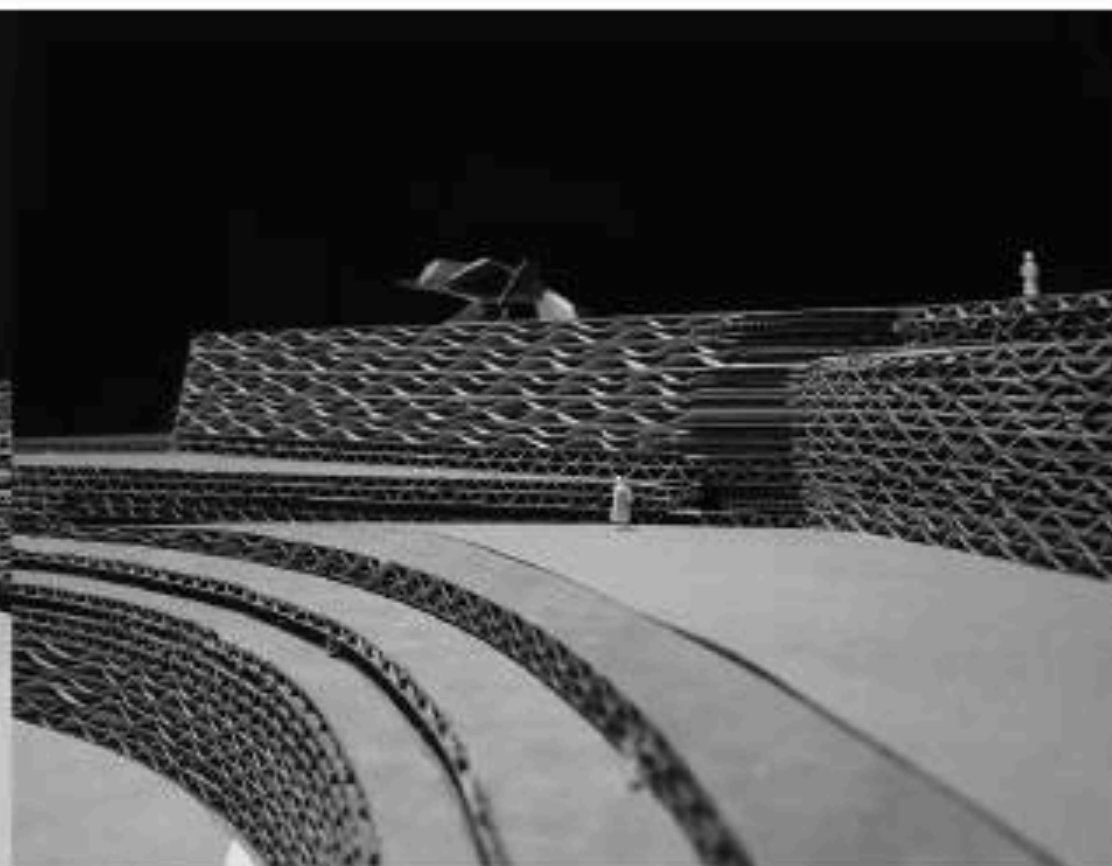
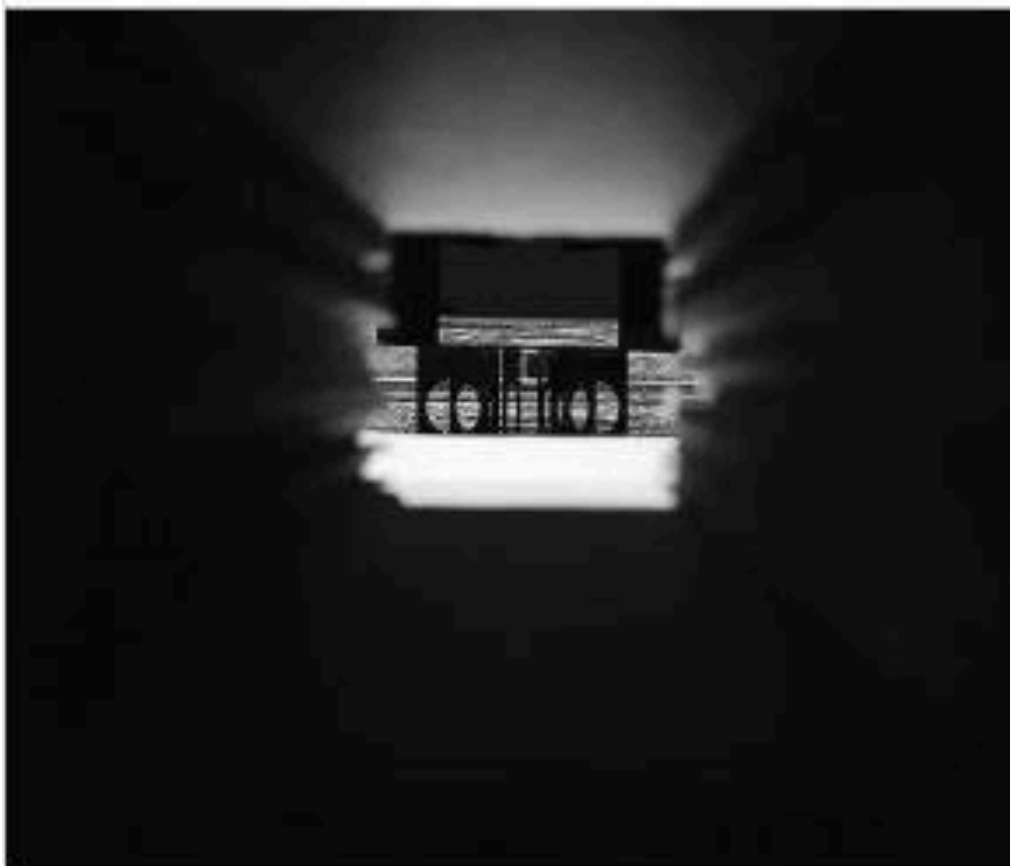



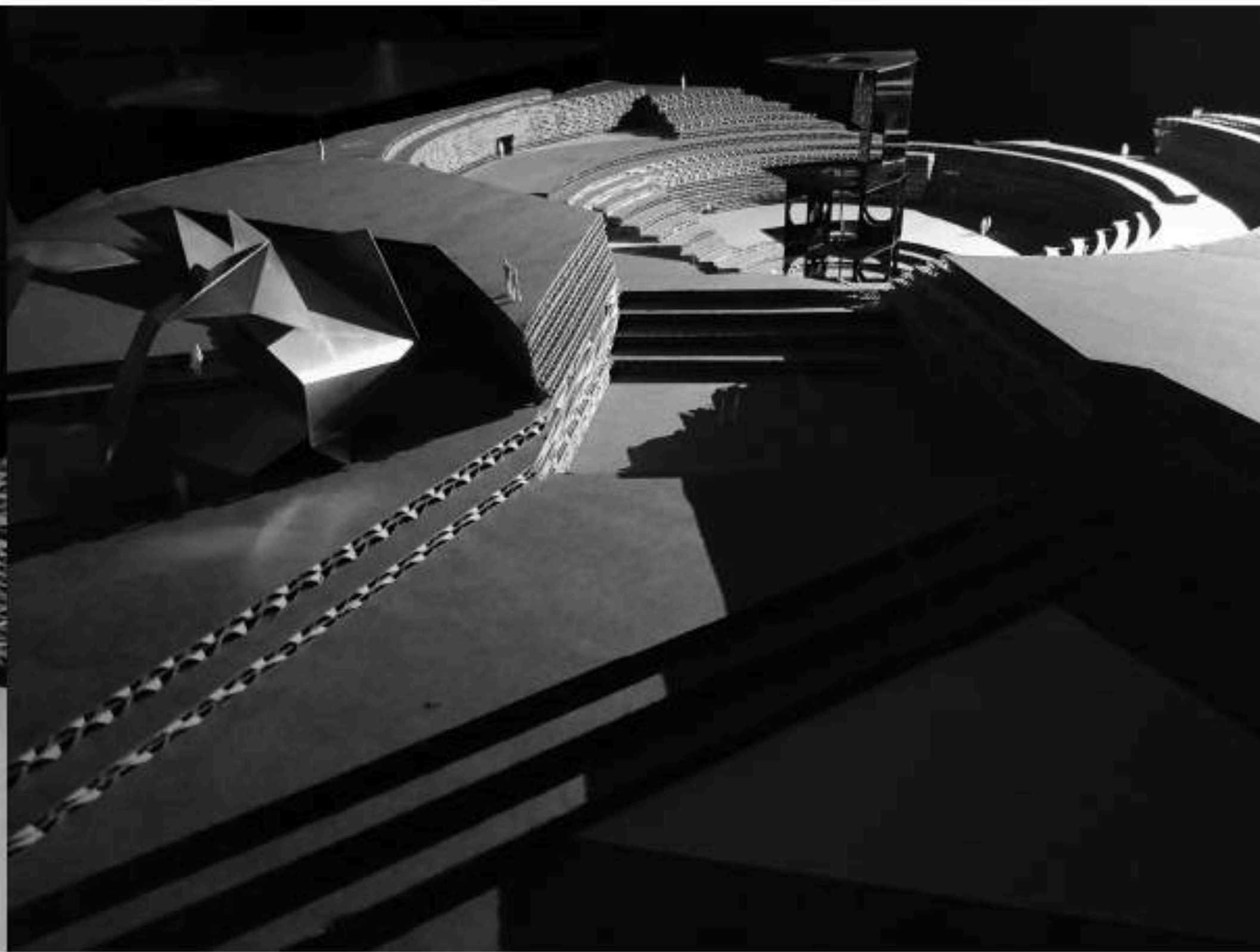
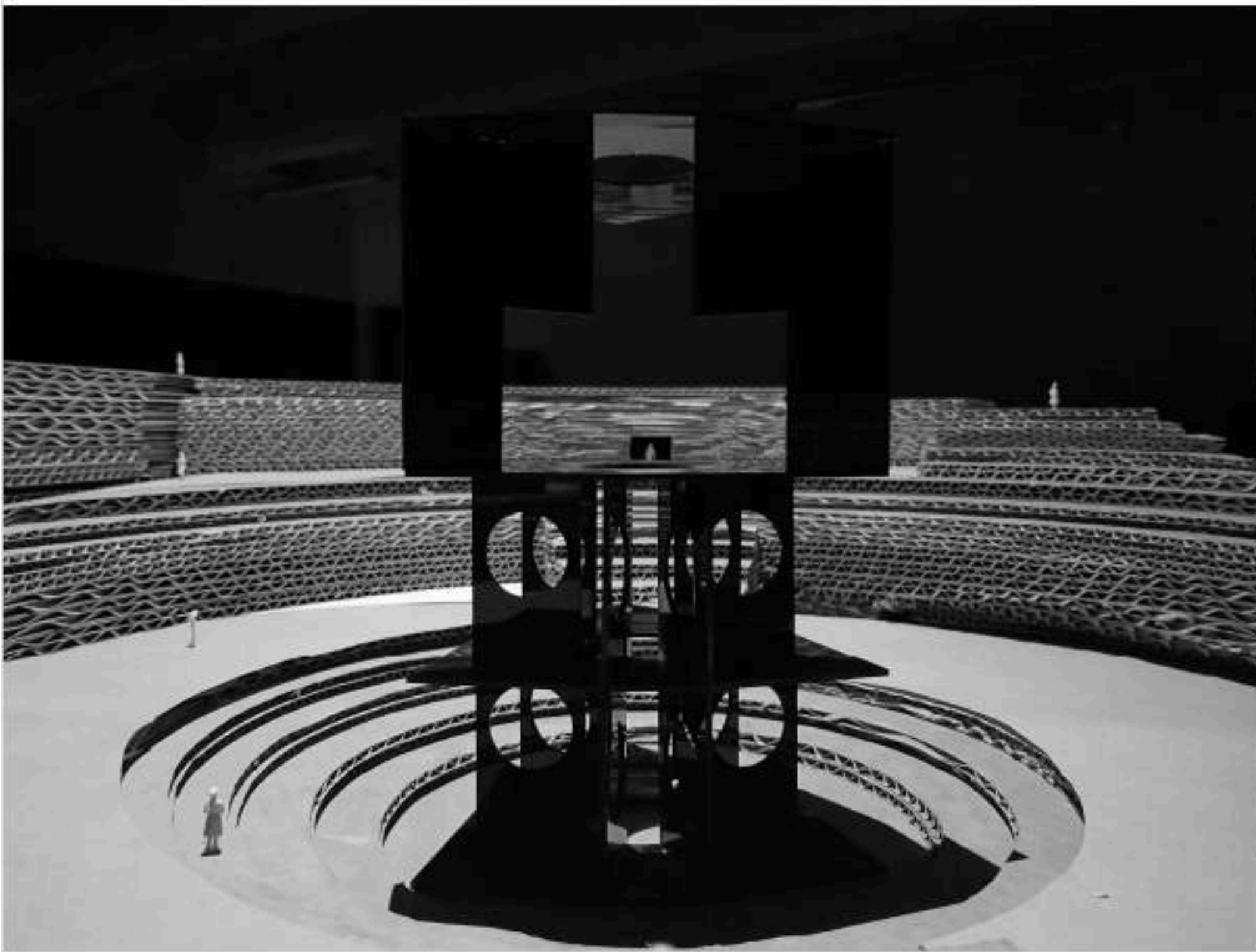



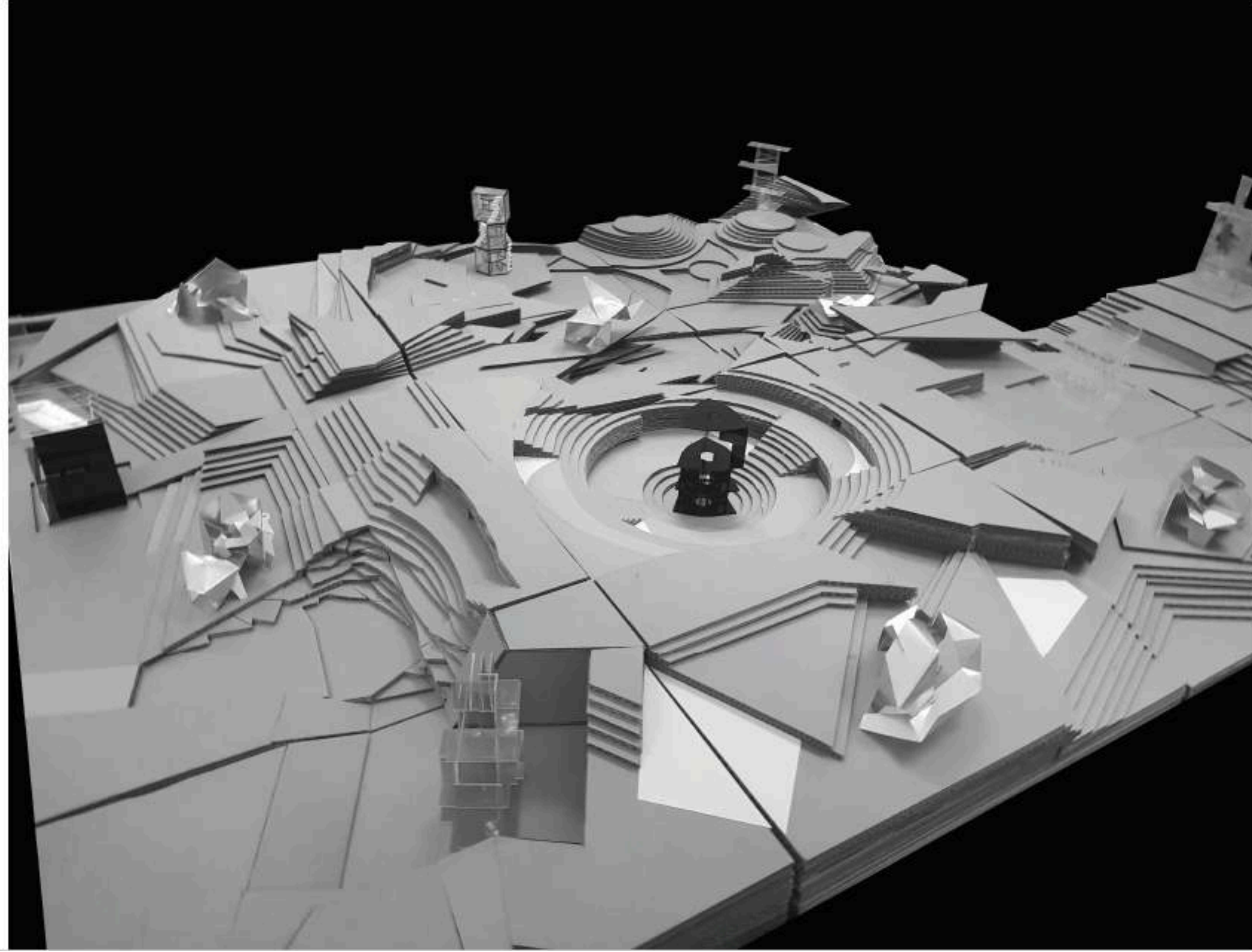

## CONCLUSION

THIS SEMESTER HAS BEEN A HUGE LEARNING PROCESS LEARNING DIFFERENT WAYS TO APPROACH AND INTERPRET THE PROJECT IN FRONT OF YOU. I DISCOVERED THAT THERE IS NEVER ONLY ONE ANSWER AND THROUGH OUT THE PROCESS OF DESIGN OTHER IDEAS POP OUT THAT WILL CHANGE YOUR INITIAL IDEA.

THE SKILLS I HAVE LEARNT BOTH BY HAND AND COMPUTER HAVE INCREASED GREATLY ALLOWING ME TO CREATE MORE REFINED DRAWINGS AND MODELS IN ORDER TO BETTER REPRESENT AND PRESENT MY IDEAS

THIS SEMESTER HAS BEEN FUN AND LOOK FORWARD TO CONTINUING MY STUDIES IN THIS FIELD

